



AHERA Work Permit – F&S and Tech Services

All University personnel performing maintenance and construction work must have an authorized work permit before work can begin. To complete the AHERA Work Permit:

- The Requestor (must be a supervisor/manager) must complete **Sections I: General Information, II: Description of Work**, and **III: Assigned Personnel** sections.
- The requestor and all assigned personnel must review the attached asbestos locations maps and complete **Section IV: Confirmation of ACMs** before work can begin. This permit must be available at the worksite during work activities for review by Uni High School, University Primary School, or S&C personnel.
- Once the work is finished, the Requestor or their designee must complete **Section V: Closeout** and return to S&C.
- For emergency work during non-business hours, the on-call employee can complete the work permit as the requestor. Include "Emergency Work" in **Section II: Description of Work**.

Section I: General Information

Building: Uni High School (0061) Uni High Gym (0063) Kenney Gym/Gym Annex (0021/0005)

Children's Research Center (0075)-University Primary School portions

Room(s): _____

Scheduled Start Date: _____ Scheduled Finish Date: _____

Requestor Name: _____ Contact #: _____

Requesting Unit: F&S OMA, Shop _____ F&S UES, Shop _____ Tech Services

F&S Work Order #/phase: _____ Tech Services CSR#: _____

Section II: Description of Work

Section III: Assigned Personnel

Name	Initial 2-hour Asbestos Awareness Training Date	Current Refresher Training Date



AHERA Work Permit – F&S and Tech Services

Section IV: Confirmations of ACMs

- I hereby acknowledge that I was given information including locations and amounts of K/A-ACMs in the area where work associated with this permit will be performed.
- I am aware that I am not to disturb K/A-ACMs (including but not limited to removing ACMs, cleaning up ACM debris, moving ACM ceiling tile, picking up detached ACM floor tile, repairing damaged ACM insulation, etc.) while performing any work in this building.

If K/A-ACM is inadvertently disturbed during the course of my work I will isolate the area and restrict access, shutdown the HVAC system to the area or immediately contact someone who can, and immediately notify the F&S Labor Shop at 217-333-0340 and the Division of Safety and Compliance at 217-255-2106.

Requestor: _____ Signature: _____ Date: _____

Assigned Personnel

Name: _____ Signature: _____ Date: _____

Name: _____ Signature: _____ Date: _____

Name: _____ Signature: _____ Date: _____

Name: _____ Signature: _____ Date: _____

Name: _____ Signature: _____ Date: _____

Section V: Closeout

Actual Start Date: _____ Actual Finish Date: _____

Deviations from Planned Work: _____

ACMs Disturbed: No Yes, describe incident and response: _____

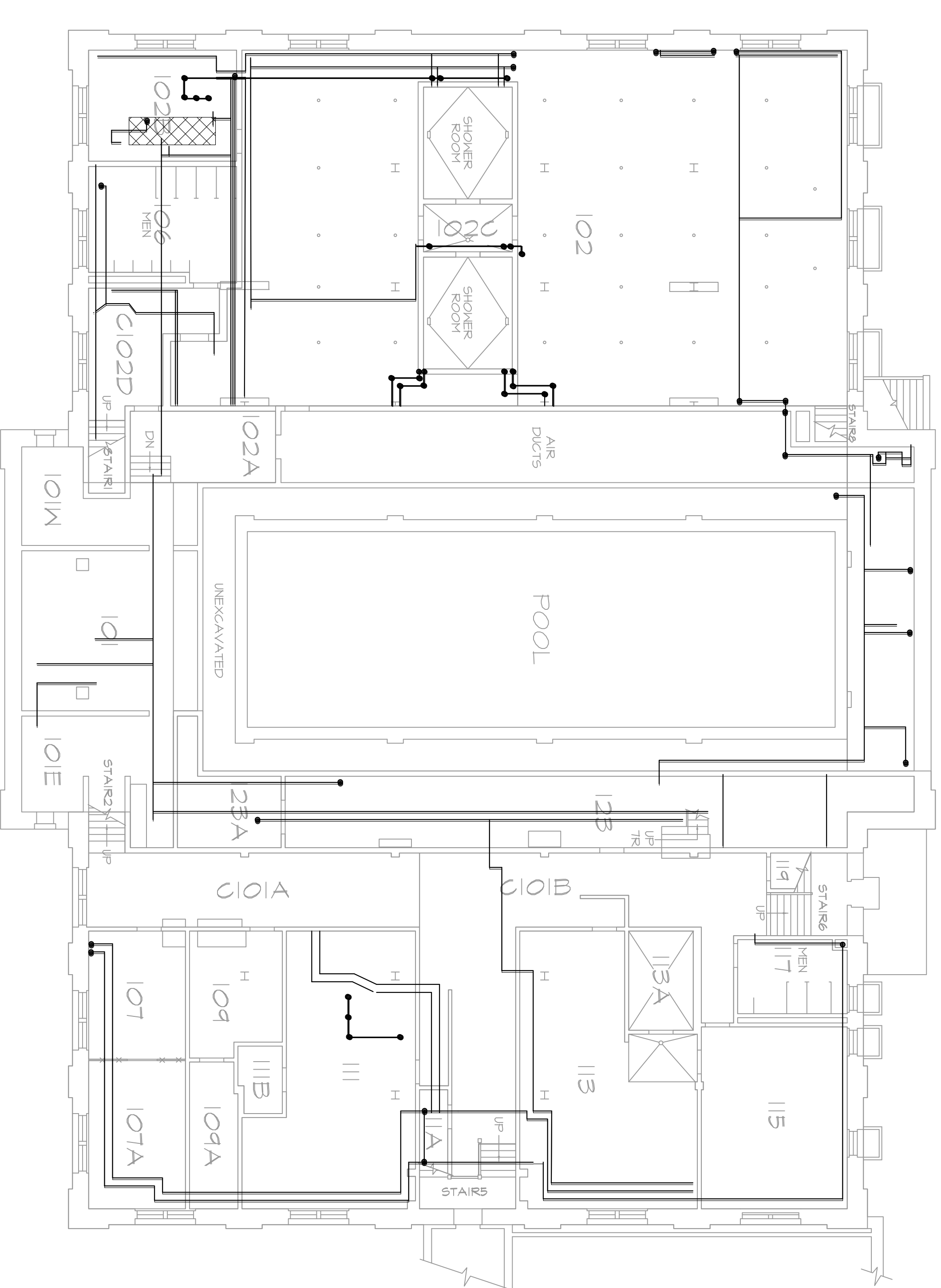

NORTH
FIRST FLOOR PLAN
 0 8 16 24 32 FEET

MATERIAL KEY	
	ASBESTOS PIPE AND FITTING INSULATION
	ASBESTOS FLOORING MATERIALS (FLOOR TILE AND/OR MASTIC)
	ASBESTOS MASTIC UNDER RUBBER TRACK
	ASBESTOS HOT WATER TANK INSULATION

NOTES:

- ASBESTOS FLOORING MATERIALS UNDER FLOATING PLASTIC FLOOR IN LOCKER ROOM 208, 208B, AND 208C.
- FELT PAPER UNDER HARDWOOD FLOORS IS ASSUMED ASBESTOS CONTAINING
- WINDOW CAULK ON EXTERIOR WINDOWS IS ASBESTOS CONTAINING.
- GLUE PADS BEHIND MIRROR IN ROOM 310 ARE ASSUMED ASBESTOS CONTAINING.
- INFORMATION PROVIDED IN THE AHERA MAPS AND AHERA ASBESTOS MANAGEMENT PLANS (AMPS) IS LIMITED TO ACCESSIBLE MATERIALS IN INTERIOR SPACES. INTERIOR SPACES INCLUDE EXTERIOR HALLWAYS CONNECTING BUILDINGS, PORCHES AND PORTICOS, AND MECHANICAL SYSTEMS USED TO CONDITION INTERIOR SPACE. THE FOLLOWING ARE EXAMPLES OF MATERIALS THAT MAY BE EXCLUDED: EXTERIOR CAULKING AND GLAZING, EXTERIOR EXPANSION JOINTS, ROOFING MATERIALS, AND MATERIALS THAT MAY BE HIDDEN IN WALL CAVITIES. PRIOR TO DISTURBING THE MATERIALS EXCLUDED FROM THE MAPS AND AMPS A THOROUGH INSPECTION MUST BE PERFORMED BY A LICENSED ASBESTOS BUILDING INSPECTOR AND SAMPLES MAY NEED TO BE COLLECTED AND ANALYZED.
- COPIES OF THE AHERA ASBESTOS MANAGEMENT PLANS ARE AVAILABLE IN AIM FOR F&S EMPLOYEES AND HAVE BEEN PROVIDED TO TECH SERVICES MANAGEMENT AND SUPERVISION. CONTACT YOUR SUPERVISOR FOR ACCESS TO THE AHERA ASBESTOS MANAGEMENT PLANS. COPIES ARE ALSO AVAILABLE FOR REVIEW IN THE MAIN OFFICE FOR UNIVERSITY HIGH SCHOOL AND UNIVERSITY PRIMARY SCHOOL DURING NORMAL BUSINESS HOURS OR THE DIVISION OF SAFETY AND COMPLIANCE.
- IF YOU HAVE ANY QUESTIONS PLEASE CALL 217-265-9828 OR EMAIL OSHS@ILLINOIS.EDU. IF YOU HAVE AN EMERGENCY PLEASE CALL 217-255-2106.

REVISIONS

NO.	DATE	REMARKS

P102 CAD/FES Safety Compliance - AHERA Maps



Facilities & Services
 UNIVERSITY OF ILLINOIS URBANA-CHAMPAIGN

Reliable

Environmental Solutions, Inc.
R E S

FIRST FLOOR

ASBESTOS INSPECTION FOR

#21 KENNEY GYM

UNIVERSITY OF ILLINOIS
 1402 WEST SPRINGFIELD AVE., URBANA, IL

RES Project #:
 16134

Date: 12/15/2020

Sheet **A1**

of 4 Sheets

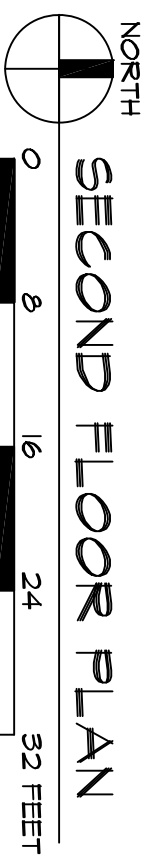
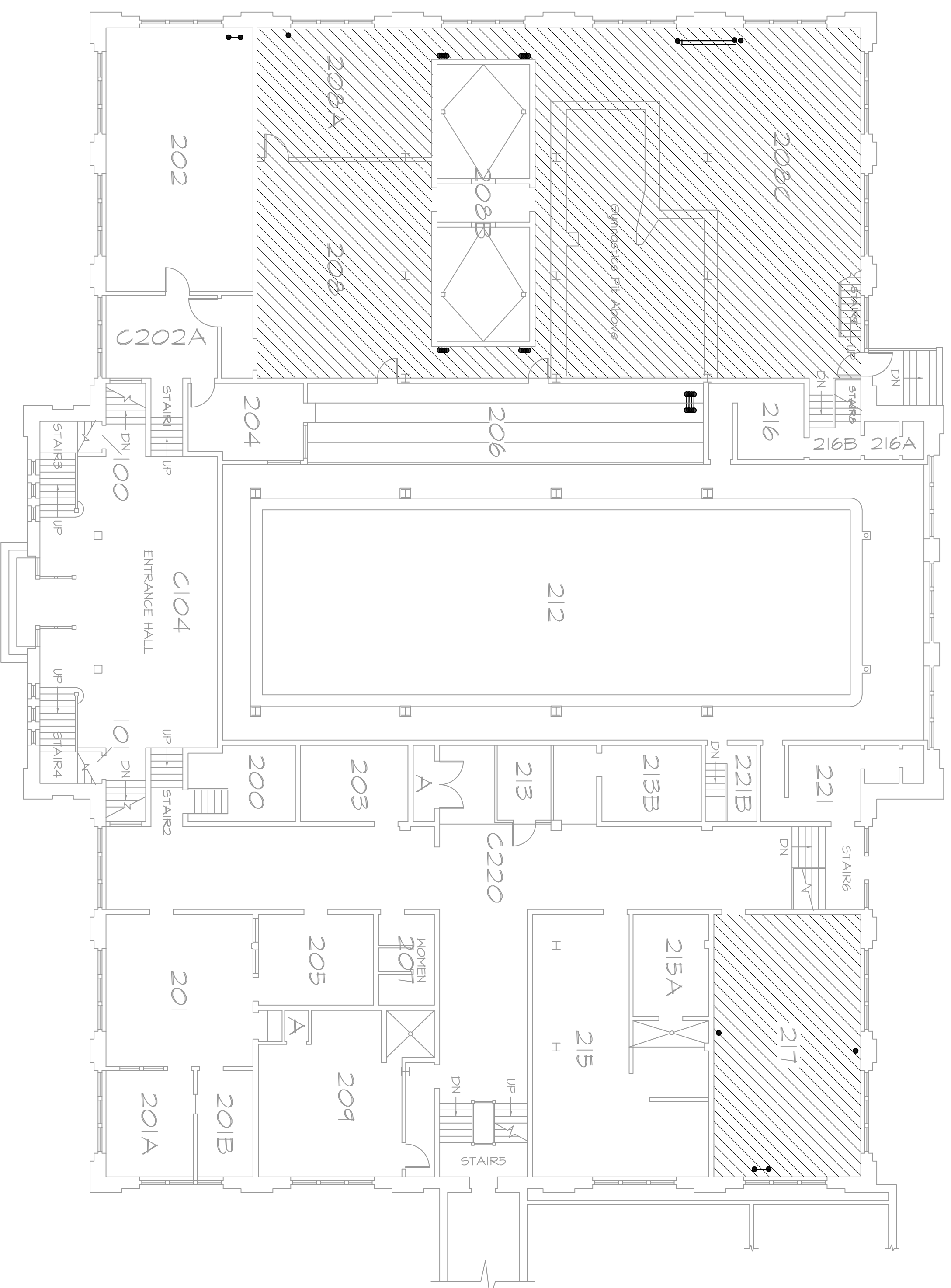

SECOND FLOOR PLAN

MATERIAL KEY	
	ASBESTOS PIPE AND FITTING INSULATION
	ASBESTOS FLOORING MATERIALS (FLOOR TILE AND/OR MASTIC)
	ASBESTOS MASTIC UNDER RUBBER TRACK
	ASBESTOS HOT WATER TANK INSULATION

NOTES:

- ASBESTOS FLOORING MATERIALS UNDER FLOATING PLASTIC FLOOR IN LOCKER ROOM 208, 208B, AND 208C.
- FELT PAPER UNDER HARDWOOD FLOORS IS ASSUMED ASBESTOS CONTAINING
- WINDOW CAULK ON EXTERIOR WINDOWS IS ASBESTOS CONTAINING.
- GLUE PADS BEHIND MIRROR IN ROOM 310 ARE ASSUMED ASBESTOS CONTAINING.
- INFORMATION PROVIDED IN THE AHERA MAPS AND AHERA ASBESTOS MANAGEMENT PLANS (AMPS) IS LIMITED TO ACCESSIBLE MATERIALS IN INTERIOR SPACES. INTERIOR SPACES INCLUDE EXTERIOR HALLWAYS CONNECTING BUILDINGS, PORCHES AND PORTICOS, AND MECHANICAL SYSTEMS USED TO CONDITION INTERIOR SPACE. THE FOLLOWING ARE EXAMPLES OF MATERIALS THAT MAY BE EXCLUDED: EXTERIOR CAULKING AND GLAZING, EXTERIOR EXPANSION JOINTS, ROOFING MATERIALS, AND MATERIALS THAT MAY BE HIDDEN IN WALL CAVITIES. PRIOR TO DISTURBING THE MATERIALS EXCLUDED FROM THE MAPS AND AMPS A THOROUGH INSPECTION MUST BE PERFORMED BY A LICENSED ASBESTOS BUILDING INSPECTOR AND SAMPLES MAY NEED TO BE COLLECTED AND ANALYZED.
- COPIES OF THE AHERA ASBESTOS MANAGEMENT PLANS ARE AVAILABLE IN AIM FOR F&S EMPLOYEES AND HAVE BEEN PROVIDED TO TECH SERVICES MANAGEMENT AND SUPERVISION. CONTACT YOUR SUPERVISOR FOR ACCESS TO THE AHERA ASBESTOS MANAGEMENT PLANS. COPIES ARE ALSO AVAILABLE FOR REVIEW IN THE MAIN OFFICE FOR UNIVERSITY HIGH SCHOOL AND UNIVERSITY PRIMARY SCHOOL DURING NORMAL BUSINESS HOURS OR THE DIVISION OF SAFETY AND COMPLIANCE.
- IF YOU HAVE ANY QUESTIONS PLEASE CALL 217-265-9828 OR EMAIL OSHS@ILLINOIS.EDU. IF YOU HAVE AN EMERGENCY PLEASE CALL 217-255-2106.

REVISIONS	
NO.	DATE
	REMARKS

PI02, CADPS Safety Compliance - AHERA Maps

Facilities & Services
UNIVERSITY OF ILLINOIS URBANA-CHAMPAIGN

Reliable Environmental Solutions, Inc. RES

SECOND FLOOR	
ASBESTOS INSPECTION FOR	RESS Project #:
#21 KENNEY GYM	16134
UNIVERSITY OF ILLINOIS	Date: 12/15/2020
1402 WEST SPRINGFIELD AVE., URBANA, IL	Sheet A2 of 4 Sheets

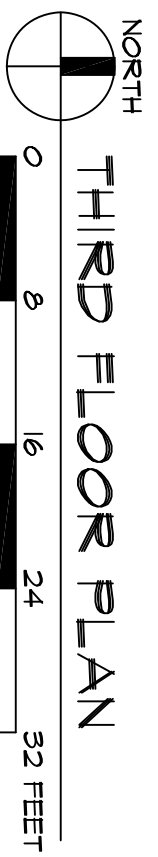
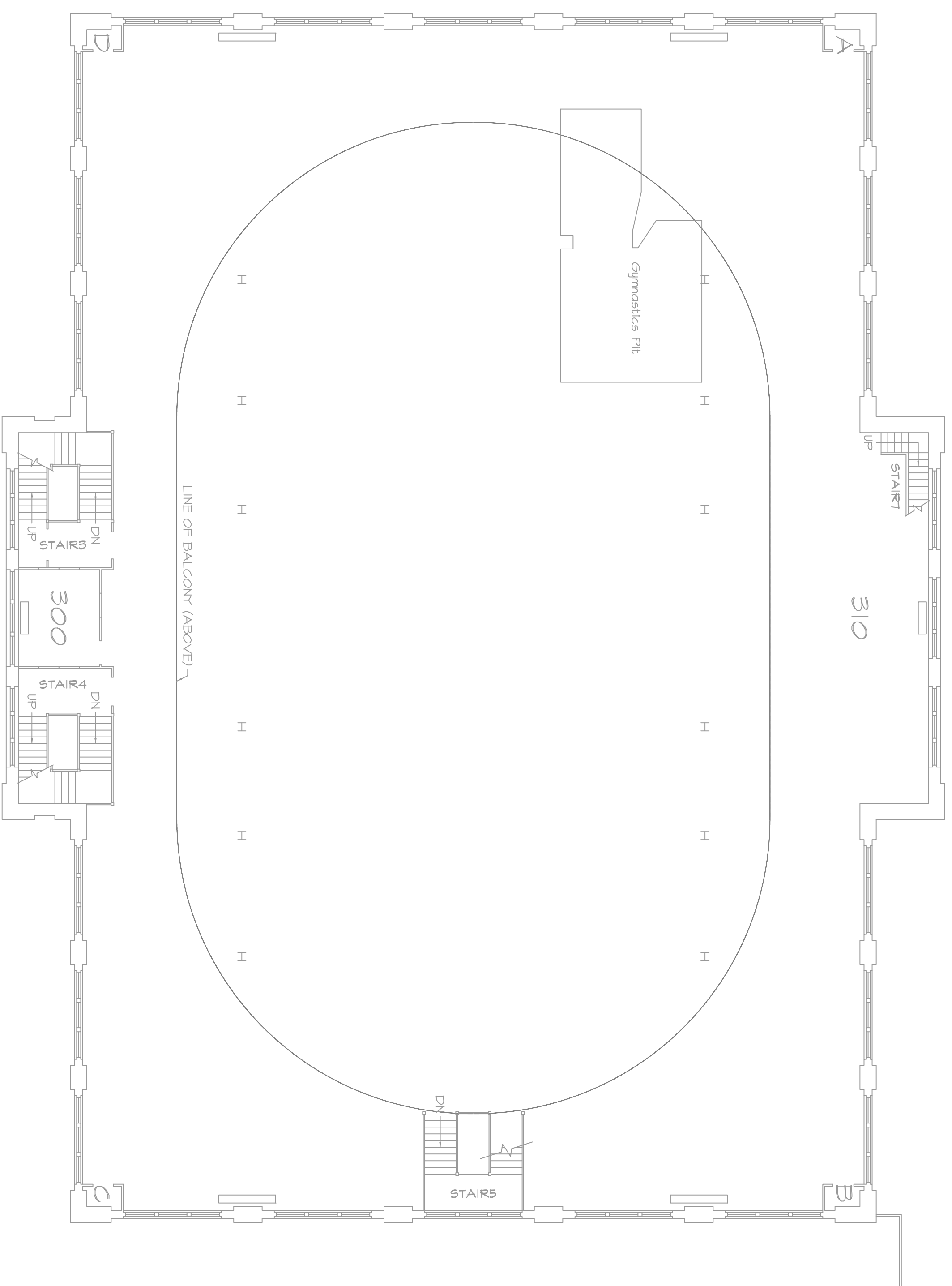

MATERIAL KEY	
	ASBESTOS PIPE AND FITTING INSULATION
	ASBESTOS FLOORING MATERIALS (FLOOR TILE AND/OR MASTIC)
	ASBESTOS MASTIC UNDER RUBBER TRACK
	ASBESTOS HOT WATER TANK INSULATION

NOTES:

1. ASBESTOS FLOORING MATERIALS UNDER FLOATING PLASTIC FLOOR IN LOCKER ROOM 208, 208B, AND 208C.
2. FELT PAPER UNDER HARDWOOD FLOORS IS ASSUMED ASBESTOS CONTAINING
3. WINDOW CAULK ON EXTERIOR WINDOWS IS ASBESTOS CONTAINING.
4. GLUE PADS BEHIND MIRROR IN ROOM 310 ARE ASSUMED ASBESTOS CONTAINING.
5. INFORMATION PROVIDED IN THE AHERA MAPS AND AHERA ASBESTOS MANAGEMENT PLANS (AMPS) IS LIMITED TO ACCESSIBLE MATERIALS IN INTERIOR SPACES. INTERIOR SPACES INCLUDE EXTERIOR HALLWAYS CONNECTING BUILDINGS, PORCHES AND PORTICOS, AND MECHANICAL SYSTEMS USED TO CONDITION INTERIOR SPACE. THE FOLLOWING ARE EXAMPLES OF MATERIALS THAT MAY BE EXCLUDED: EXTERIOR CAULKING AND GLAZING, EXTERIOR EXPANSION JOINTS, ROOFING MATERIALS, AND MATERIALS THAT MAY BE HIDDEN IN WALL CAVITIES. PRIOR TO DISTURBING THE MATERIALS EXCLUDED FROM THE MAPS AND AMPS A THOROUGH INSPECTION MUST BE PERFORMED BY A LICENSED ASBESTOS BUILDING INSPECTOR AND SAMPLES MAY NEED TO BE COLLECTED AND ANALYZED.
6. COPIES OF THE AHERA ASBESTOS MANAGEMENT PLANS ARE AVAILABLE IN AIM FOR F&S EMPLOYEES AND HAVE BEEN PROVIDED TO TECH SERVICES MANAGEMENT AND SUPERVISION. CONTACT YOUR SUPERVISOR FOR ACCESS TO THE AHERA ASBESTOS MANAGEMENT PLANS. COPIES ARE ALSO AVAILABLE FOR REVIEW IN THE MAIN OFFICE FOR UNIVERSITY HIGH SCHOOL AND UNIVERSITY PRIMARY SCHOOL DURING NORMAL BUSINESS HOURS OR THE DIVISION OF SAFETY AND COMPLIANCE.
7. IF YOU HAVE ANY QUESTIONS PLEASE CALL 217-265-9828 OR EMAIL OSHS@ILLINOIS.EDU. IF YOU HAVE AN EMERGENCY PLEASE CALL 217-255-2106.

REVISIONS

NO.	DATE	REMARKS



Facilities & Services
UNIVERSITY OF ILLINOIS URBANA-CHAMPAIGN

Reliable

Environmental Solutions, Inc.



THIRD FLOOR

ASBESTOS INSPECTION FOR	RES Project #:
#21 KENNEY GYM	16134
UNIVERSITY OF ILLINOIS	Date: 12/15/2020
1402 WEST SPRINGFIELD AVE., URBANA, IL	Sheet A3 of 4 Sheets

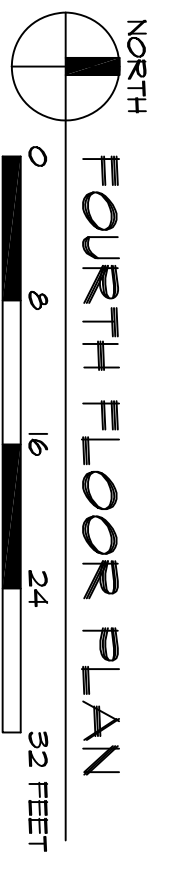
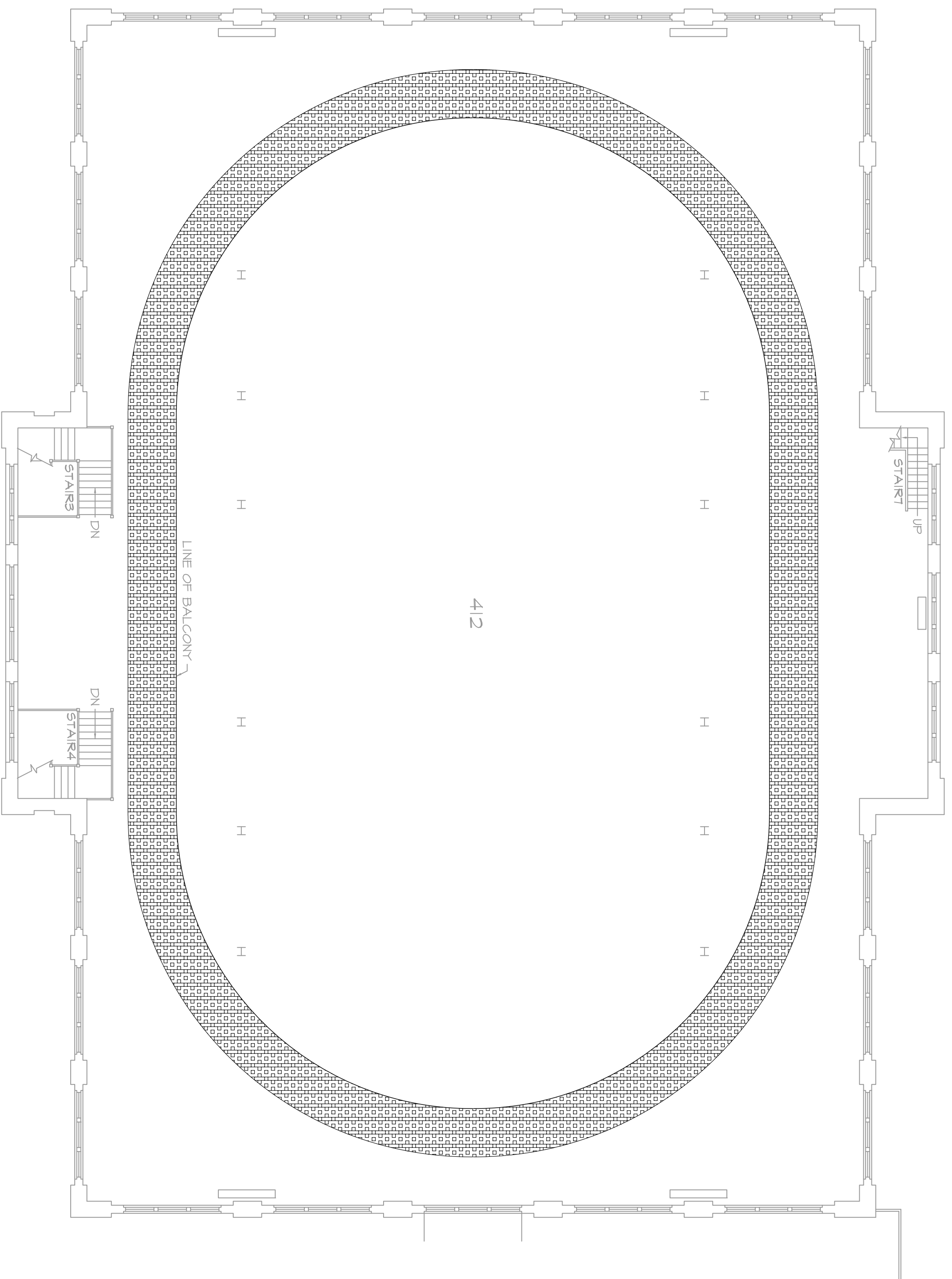

MATERIAL KEY	
	ASBESTOS PIPE AND FITTING INSULATION
	ASBESTOS FLOORING MATERIALS (FLOOR TILE AND/OR MASTIC)
	ASBESTOS MASTIC UNDER RUBBER TRACK
	ASBESTOS HOT WATER TANK INSULATION

NOTES:



1. ASBESTOS FLOORING MATERIALS UNDER FLOATING PLASTIC FLOOR IN LOCKER ROOM 208, 208B, AND 208C.
2. FELT PAPER UNDER HARDWOOD FLOORS IS ASSUMED ASBESTOS CONTAINING
3. WINDOW CAULK ON EXTERIOR WINDOWS IS ASBESTOS CONTAINING.
4. GLUE PADS BEHIND MIRROR IN ROOM 310 ARE ASSUMED ASBESTOS CONTAINING.
5. INFORMATION PROVIDED IN THE AHERA MAPS AND AHERA ASBESTOS MANAGEMENT PLANS (AMPS) IS LIMITED TO ACCESSIBLE MATERIALS IN INTERIOR SPACES. INTERIOR SPACES INCLUDE EXTERIOR HALLWAYS CONNECTING BUILDINGS, PORCHES AND PORTICOS, AND MECHANICAL SYSTEMS USED TO CONDITION INTERIOR SPACE. THE FOLLOWING ARE EXAMPLES OF MATERIALS THAT MAY BE EXCLUDED: EXTERIOR CAULKING AND GLAZING, EXTERIOR EXPANSION JOINTS, ROOFING MATERIALS, AND MATERIALS THAT MAY BE HIDDEN IN WALL CAVITIES. PRIOR TO DISTURBING THE MATERIALS EXCLUDED FROM THE MAPS AND AMPS A THOROUGH INSPECTION MUST BE PERFORMED BY A LICENSED ASBESTOS BUILDING INSPECTOR AND SAMPLES MAY NEED TO BE COLLECTED AND ANALYZED.
6. COPIES OF THE AHERA ASBESTOS MANAGEMENT PLANS ARE AVAILABLE IN AIM FOR F&S EMPLOYEES AND HAVE BEEN PROVIDED TO TECH SERVICES MANAGEMENT AND SUPERVISION. CONTACT YOUR SUPERVISOR FOR ACCESS TO THE AHERA ASBESTOS MANAGEMENT PLANS. COPIES ARE ALSO AVAILABLE FOR REVIEW IN THE MAIN OFFICE FOR UNIVERSITY HIGH SCHOOL AND UNIVERSITY PRIMARY SCHOOL DURING NORMAL BUSINESS HOURS OR THE DIVISION OF SAFETY AND COMPLIANCE.
7. IF YOU HAVE ANY QUESTIONS PLEASE CALL 217-265-9828 OR EMAIL OSHS@ILLINOIS.EDU. IF YOU HAVE AN EMERGENCY PLEASE CALL 217-255-2106.

PI02, CADPS Safety Compliance - AHERA Maps

REVISIONS	
NO.	DATE
	REMARKS

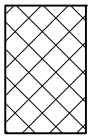

FOURTH FLOOR		RES Project #:
ASBESTOS INSPECTION FOR		16134
#21 KENNEY GYM	Date:	12/15/2020
UNIVERSITY OF ILLINOIS	Sheet	A4
1402 WEST SPRINGFIELD AVE., URBANA, IL		of 4 Sheets

MATERIAL KEY	
	ABESTOS PIPE AND FITTING INSULATION
	ABESTOS CONTAINING TERRA 220
	ASSUMED ABESTOS CONTAINING WALL & CEILING TRANSITE PANELS

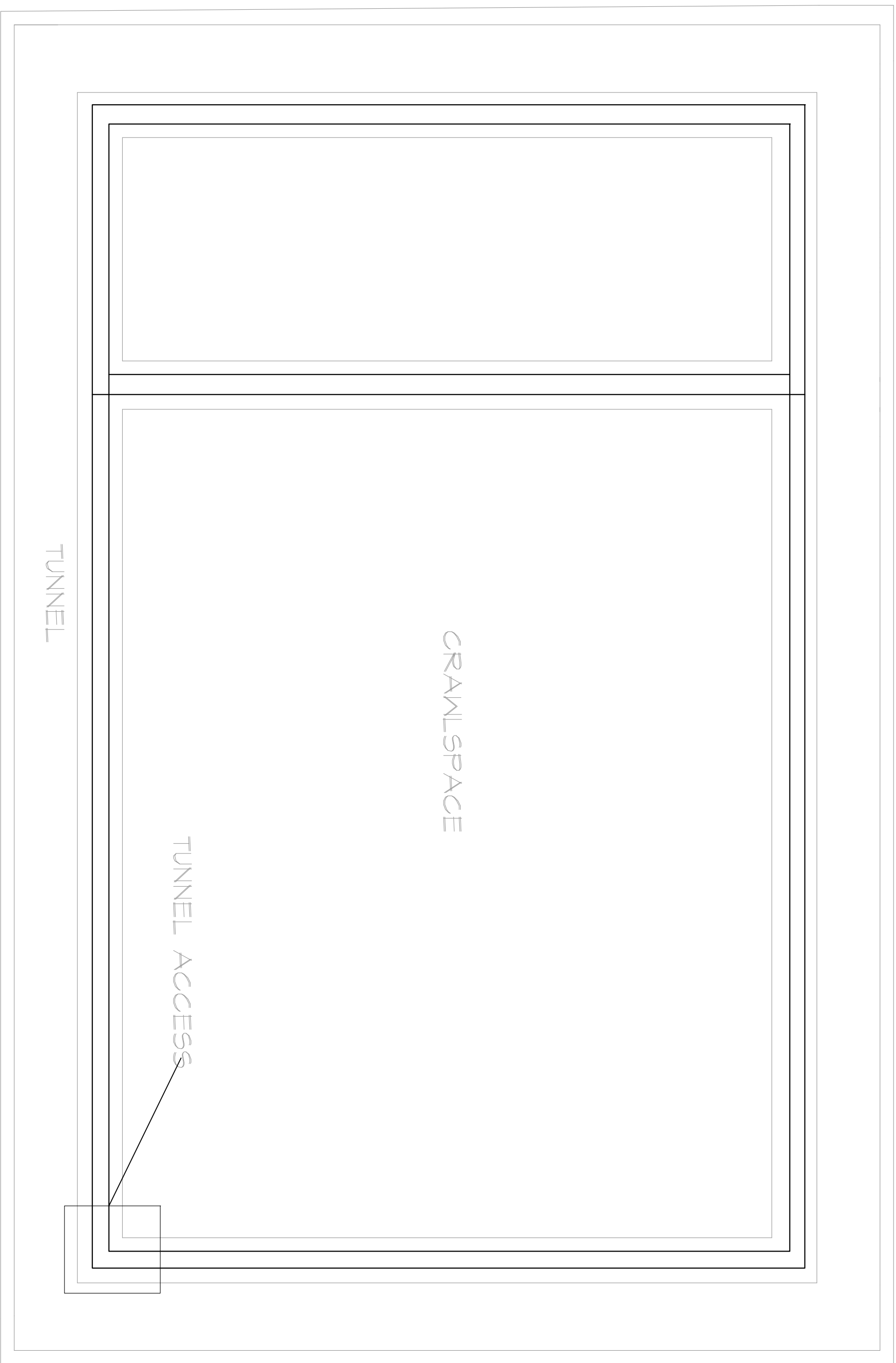

NOTES:

1. ALL FIRE DOORS ARE ASSUMED TO HAVE ABESTOS CONTAINING CORES
2. GLUE PADS BEHIND MIRROR IN ROOM 310 AND CORKBOARD IN ROOM 110 ARE ASSUMED ABESTOS CONTAINING.
3. INFORMATION PROVIDED IN THE AHERA MAPS AND AHERA ABESTOS MANAGEMENT PLANS (AMPS) IS LIMITED TO ACCESSIBLE MATERIALS IN INTERIOR SPACES. INTERIOR SPACES INCLUDE EXTERIOR HALLWAYS CONNECTING BUILDINGS, PORCHES AND PORTICOS, AND MECHANICAL SYSTEMS USED TO CONDITION INTERIOR SPACE. THE FOLLOWING ARE EXAMPLES OF MATERIALS THAT MAY BE EXCLUDED: EXTERIOR CAULKING AND GLAZING, EXTERIOR EXPANSION JOINTS, ROOFING MATERIALS, AND MATERIALS THAT MAY BE HIDDEN IN WALL CAVITIES. PRIOR TO DISTURBING THE MATERIALS EXCLUDED FROM THE MAPS AND AMPS A THOROUGH INSPECTION MUST BE PERFORMED BY A LICENSED ABESTOS BUILDING INSPECTOR AND SAMPLES MAY NEED TO BE COLLECTED AND ANALYZED.
4. COPIES OF THE AHERA ABESTOS MANAGEMENT PLANS ARE AVAILABLE IN AIM FOR F&S EMPLOYEES AND HAVE BEEN PROVIDED TO TECH SERVICES MANAGEMENT AND SUPERVISION. CONTACT YOUR SUPERVISOR FOR ACCESS TO THE AHERA ABESTOS MANAGEMENT PLANS. COPIES ARE ALSO AVAILABLE FOR REVIEW IN THE MAIN OFFICE FOR UNIVERSITY HIGH SCHOOL AND UNIVERSITY PRIMARY SCHOOL DURING NORMAL BUSINESS HOURS OR THE DIVISION OF SAFETY AND COMPLIANCE.
5. IF YOU HAVE ANY QUESTIONS PLEASE CALL 217-265-9828 OR EMAIL OSHS@ILLINOIS.EDU. IF YOU HAVE AN EMERGENCY PLEASE CALL 217-255-2106.

P102, CADPS Safety Compliance - AHERA Maps

REVISIONS		
NO.	DATE	REMARKS





Facilities & Services
UNIVERSITY OF ILLINOIS URBANA-CHAMPAIGN

Reliable Environmental Solutions, Inc.

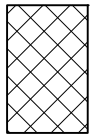

TUNNEL		RES Project #:
ASBESTOS INSPECTION FOR	Date:	16134
#5 KENNEY GYM ANNEX	12/15/2020	
UNIVERSITY OF ILLINOIS	Sheet	AO
1402 WEST SPRINGFIELD AVE., URBANA, IL	of 3 Sheets	

MATERIAL KEY	
	ABESTOS PIPE AND FITTING INSULATION
	ABESTOS CONTAINING TERRA 220
	ASSUMED ABESTOS CONTAINING WALL & CEILING TRANSITE PANELS

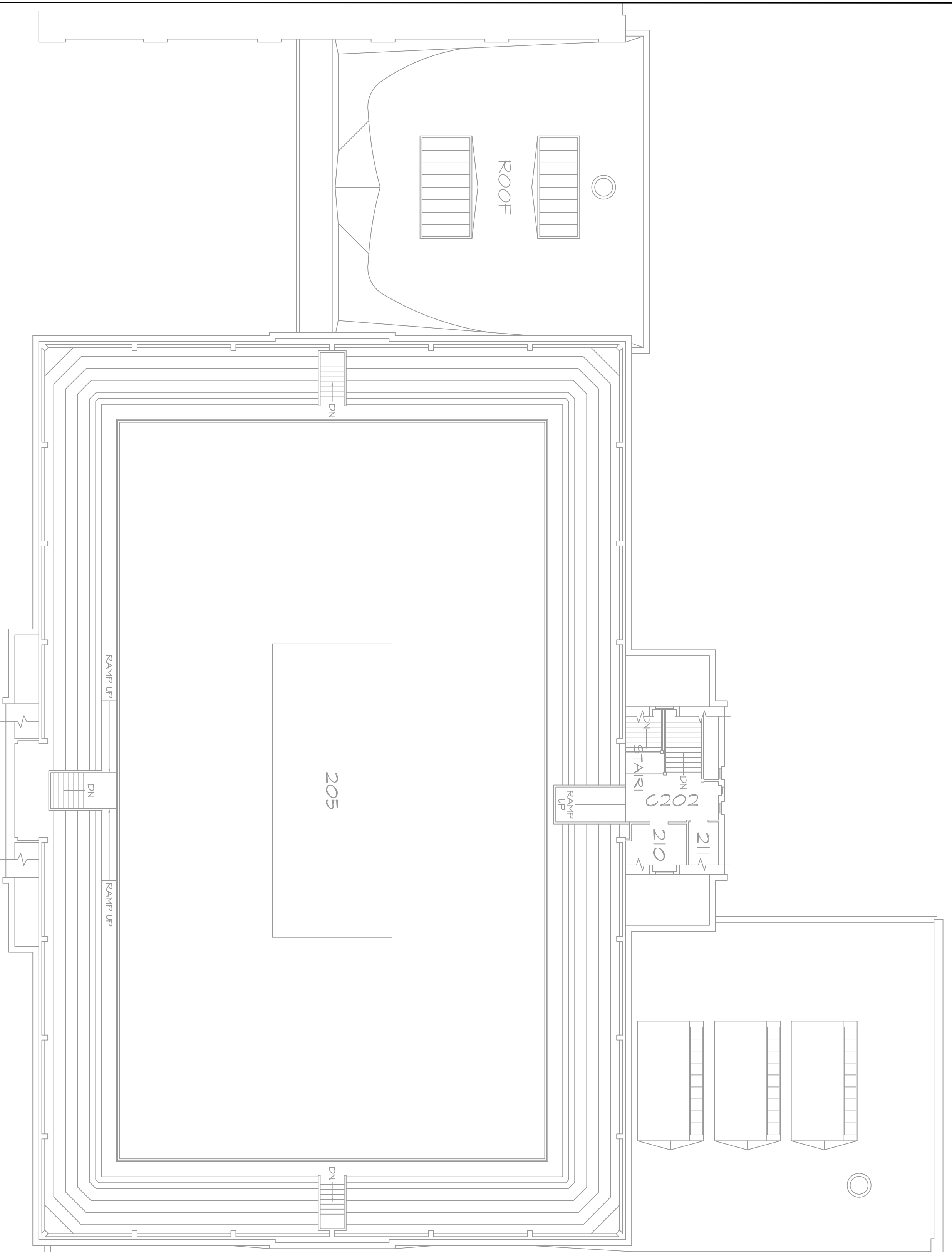

NOTES:

1. ALL FIRE DOORS ARE ASSUMED TO HAVE ABESTOS CONTAINING CORES
2. GLUE PADS BEHIND MIRROR IN ROOM 310 AND CORKBOARD IN ROOM 110 ARE ASSUMED ABESTOS CONTAINING.
3. INFORMATION PROVIDED IN THE AHERA MAPS AND AHERA ABESTOS MANAGEMENT PLANS (AMPS) IS LIMITED TO ACCESSIBLE MATERIALS IN INTERIOR SPACES. INTERIOR SPACES INCLUDE EXTERIOR HALLWAYS CONNECTING BUILDINGS, PORCHES AND PORTICOS, AND MECHANICAL SYSTEMS USED TO CONDITION INTERIOR SPACE. THE FOLLOWING ARE EXAMPLES OF MATERIALS THAT MAY BE EXCLUDED: EXTERIOR CAULKING AND GLAZING, EXTERIOR EXPANSION JOINTS, ROOFING MATERIALS, AND MATERIALS THAT MAY BE HIDDEN IN WALL CAVITIES. PRIOR TO DISTURBING THE MATERIALS EXCLUDED FROM THE MAPS AND AMPS A THOROUGH INSPECTION MUST BE PERFORMED BY A LICENSED ABESTOS BUILDING INSPECTOR AND SAMPLES MAY NEED TO BE COLLECTED AND ANALYZED.
4. COPIES OF THE AHERA ABESTOS MANAGEMENT PLANS ARE AVAILABLE IN AIM FOR F&S EMPLOYEES AND HAVE BEEN PROVIDED TO TECH SERVICES MANAGEMENT AND SUPERVISION. CONTACT YOUR SUPERVISOR FOR ACCESS TO THE AHERA ABESTOS MANAGEMENT PLANS. COPIES ARE ALSO AVAILABLE FOR REVIEW IN THE MAIN OFFICE FOR UNIVERSITY HIGH SCHOOL AND UNIVERSITY PRIMARY SCHOOL DURING NORMAL BUSINESS HOURS OR THE DIVISION OF SAFETY AND COMPLIANCE.
5. IF YOU HAVE ANY QUESTIONS PLEASE CALL 217-265-9828 OR EMAIL OSHS@ILLINOIS.EDU. IF YOU HAVE AN EMERGENCY PLEASE CALL 217-255-2106.

PN02, CADPS Safety Compliance - AHERA Maps

REVISIONS	
NO.	DATE
	REMARKS

REVISIONS	
NO.	DATE
	REMARKS



SECOND FLOOR		RES Project #:
ASBESTOS INSPECTION FOR		16134
#5 KENNEY GYM ANNEX		
UNIVERSITY OF ILLINOIS		
1402 WEST SPRINGFIELD AVE., URBANA, IL		
Date:	12/15/2020	
Sheet	A2	
	of 3 Sheets	