



AHERA Work Permit – F&S and Tech Services

All University personnel performing maintenance and construction work must have an authorized work permit before work can begin. To complete the AHERA Work Permit:

- The Requestor (must be a supervisor/manager) must complete **Sections I: General Information, II: Description of Work**, and **III: Assigned Personnel** sections.
- The requestor and all assigned personnel must review the attached asbestos locations maps and complete **Section IV: Confirmation of ACMs** before work can begin. This permit must be available at the worksite during work activities for review by Uni High School, University Primary School, or S&C personnel.
- Once the work is finished, the Requestor or their designee must complete **Section V: Closeout** and return to S&C.
- For emergency work during non-business hours, the on-call employee can complete the work permit as the requestor. Include "Emergency Work" in **Section II: Description of Work**.

Section I: General Information

Building: Uni High School (0061) Uni High Gym (0063) Kenney Gym/Gym Annex (0021/0005)

Children's Research Center (0075)-University Primary School portions

Room(s): _____

Scheduled Start Date: _____ Scheduled Finish Date: _____

Requestor Name: _____ Contact #: _____

Requesting Unit: F&S OMA, Shop _____ F&S UES, Shop _____ Tech Services

F&S Work Order #/phase: _____ Tech Services CSR#: _____

Section II: Description of Work

Section III: Assigned Personnel

Name	Initial 2-hour Asbestos Awareness Training Date	Current Refresher Training Date



AHERA Work Permit – F&S and Tech Services

Section IV: Confirmations of ACMs

- I hereby acknowledge that I was given information including locations and amounts of K/A-ACMs in the area where work associated with this permit will be performed.
- I am aware that I am not to disturb K/A-ACMs (including but not limited to removing ACMs, cleaning up ACM debris, moving ACM ceiling tile, picking up detached ACM floor tile, repairing damaged ACM insulation, etc.) while performing any work in this building.

If K/A-ACM is inadvertently disturbed during the course of my work I will isolate the area and restrict access, shutdown the HVAC system to the area or immediately contact someone who can, and immediately notify the F&S Labor Shop at 217-333-0340 and the Division of Safety and Compliance at 217-255-2106.

Requestor: _____ Signature: _____ Date: _____

Assigned Personnel

Name: _____ Signature: _____ Date: _____

Name: _____ Signature: _____ Date: _____

Name: _____ Signature: _____ Date: _____

Name: _____ Signature: _____ Date: _____

Name: _____ Signature: _____ Date: _____

Section V: Closeout

Actual Start Date: _____ Actual Finish Date: _____

Deviations from Planned Work: _____

ACMs Disturbed: No Yes, describe incident and response: _____

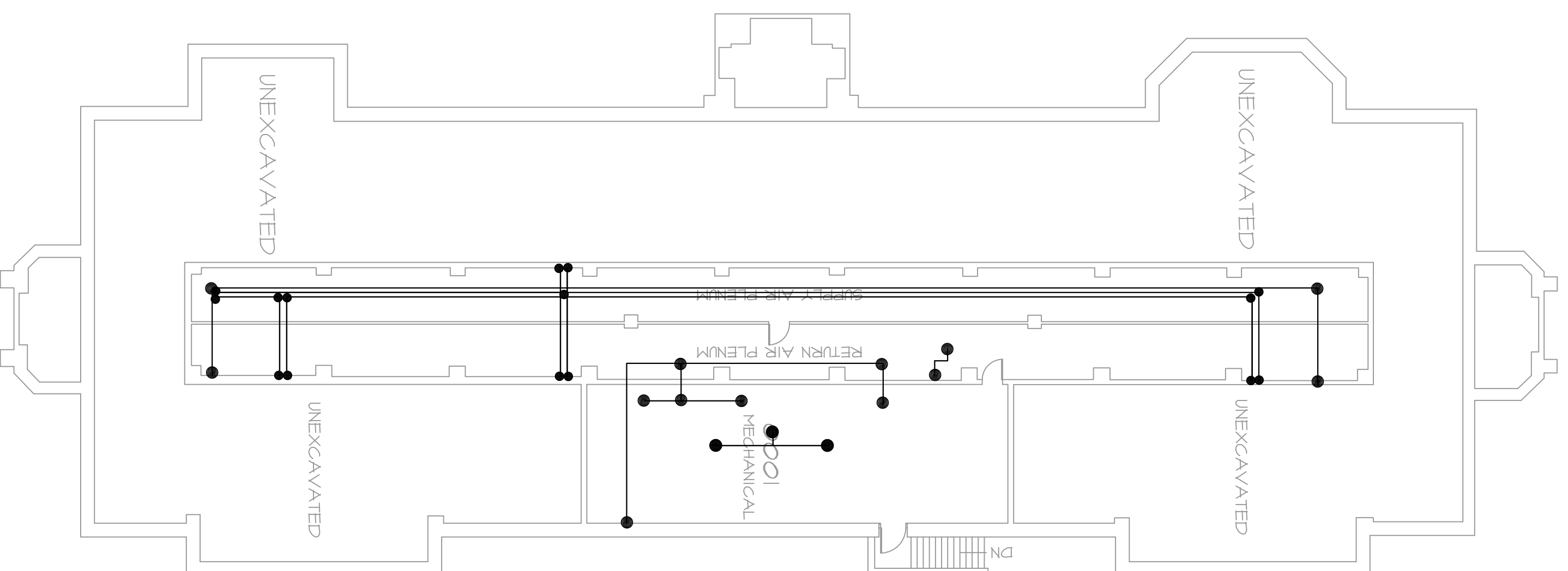

MATERIAL KEY	
	ASBESTOS PIPE AND FITTING INSULATION
	ASBESTOS FLOORING MATERIALS (FLOOR TILE AND/OR MASTIC)
	ASBESTOS CEILING MATERIALS (CEILING TILE AND/OR GLUE PADS)
	DRYWALL CEILING MATERIALS
	DRYWALL AND COMPOUND

NOTES:

1. ALL FIRE DOORS ARE ASSUMED TO HAVE ASBESTOS CONTAINING CORES
2. MASTIC AND GLUE PADS UNDER CORK BOARDS AND CHALK BOARDS THROUGHOUT BUILDING ARE ASSUMED ASBESTOS CONTAINING
3. FIRE STOP CAULKING IN ROOM 308C IS ASSUMED ASBESTOS CONTAINING
4. ELEVATOR DOORS ARE ASSUMED TO HAVE ASBESTOS CONTAINING CORES.
5. INFORMATION PROVIDED IN THE AHERA MAPS AND AHERA ASBESTOS MANAGEMENT PLANS (AMPS) IS LIMITED TO ACCESSIBLE MATERIALS IN INTERIOR SPACES. INTERIOR SPACES INCLUDE EXTERIOR HALLWAYS CONNECTING BUILDINGS, PORCHES AND PORTICOS, AND MECHANICAL SYSTEMS USED TO CONDITION INTERIOR SPACE. THE FOLLOWING ARE EXAMPLES OF MATERIALS THAT MAY BE EXCLUDED: EXTERIOR CAULKING AND GLAZING, EXTERIOR EXPANSION JOINTS, ROOFING MATERIALS, AND MATERIALS THAT MAY BE HIDDEN IN WALL CAVITIES. PRIOR TO DISTURBING THE MATERIALS EXCLUDED FROM THE MAPS AND AMPS A THOROUGH INSPECTION MUST BE PERFORMED BY A LICENSED ASBESTOS BUILDING INSPECTOR AND SAMPLES MAY NEED TO BE COLLECTED AND ANALYZED.
6. COPIES OF THE AHERA ASBESTOS MANAGEMENT PLANS ARE AVAILABLE IN AIM FOR F&S EMPLOYEES AND HAVE BEEN PROVIDED TO TECH SERVICES MANAGEMENT AND SUPERVISION. CONTACT YOUR SUPERVISOR FOR ACCESS TO THE AHERA ASBESTOS MANAGEMENT PLANS. COPIES ARE ALSO AVAILABLE FOR REVIEW IN THE MAIN OFFICE FOR UNIVERSITY HIGH SCHOOL AND UNIVERSITY PRIMARY SCHOOL DURING NORMAL BUSINESS HOURS OR THE DIVISION OF SAFETY AND COMPLIANCE.
7. IF YOU HAVE ANY QUESTIONS PLEASE CALL 217-265-9828 OR EMAIL OSHS@ILLINOIS.EDU. IF YOU HAVE AN EMERGENCY PLEASE CALL 217-255-2106.

REVISIONS	
NO.	REMARKS

PN02, CADPS Safety Compliance - AHERA Maps



Facilities & Services
UNIVERSITY OF ILLINOIS URBANA-CHAMPAIGN

Reliable Environmental Solutions, Inc. RES

BASEMENT FLOOR	RES Project #: 16134
ASBESTOS INSPECTION FOR #61 UNIVERSITY HIGH SCHOOL	Date: 12/16/2020
UNIVERSITY OF ILLINOIS 1212 WEST SPRINGFIELD AVE., URBANA, IL	Sheet AO of 5 Sheets

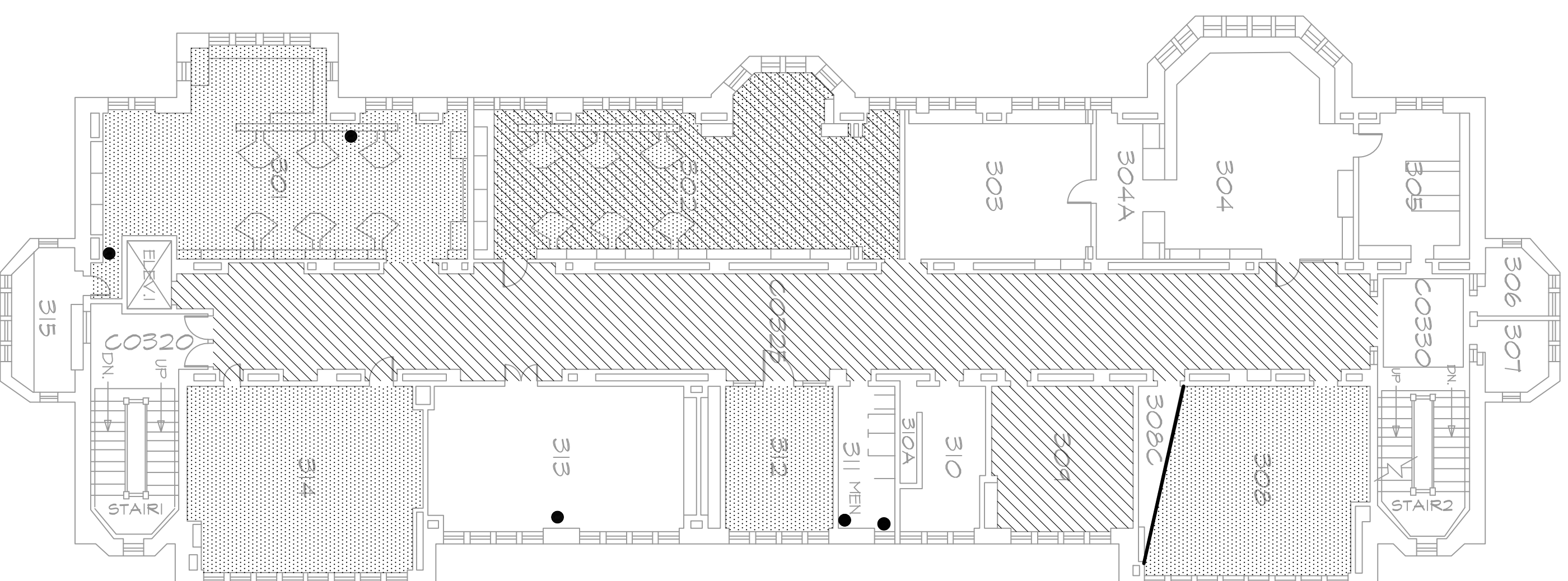

MATERIAL KEY	
	ASBESTOS PIPE AND FITTING INSULATION
	ASBESTOS FLOORING MATERIALS (FLOOR TILE AND/OR MASTIC)
	ASBESTOS CEILING MATERIALS (CEILING TILE AND/OR GLUE PADS)
	DRYWALL CEILING MATERIALS
	DRYWALL AND COMPOUND

NOTES:

1. ALL FIRE DOORS ARE ASSUMED TO HAVE ASBESTOS CONTAINING CORES
2. MASTIC AND GLUE PADS UNDER CORK BOARDS AND CHALK BOARDS THROUGHOUT BUILDING ARE ASSUMED ASBESTOS CONTAINING
3. FIRE STOP CAULKING IN ROOM 308C IS ASSUMED ASBESTOS CONTAINING
4. ELEVATOR DOORS ARE ASSUMED TO HAVE ASBESTOS CONTAINING CORES.
5. INFORMATION PROVIDED IN THE AHERA MAPS AND AHERA ASBESTOS MANAGEMENT PLANS (AMPS) IS LIMITED TO ACCESSIBLE MATERIALS IN INTERIOR SPACES. INTERIOR SPACES INCLUDE EXTERIOR HALLWAYS CONNECTING BUILDINGS, PORCHES AND PORTICOS, AND MECHANICAL SYSTEMS USED TO CONDITION INTERIOR SPACE. THE FOLLOWING ARE EXAMPLES OF MATERIALS THAT MAY BE EXCLUDED: EXTERIOR CAULKING AND GLAZING, EXTERIOR EXPANSION JOINTS, ROOFING MATERIALS, AND MATERIALS THAT MAY BE HIDDEN IN WALL CAVITIES. PRIOR TO DISTURBING THE MATERIALS EXCLUDED FROM THE MAPS AND AMPS A THOROUGH INSPECTION MUST BE PERFORMED BY A LICENSED ASBESTOS BUILDING INSPECTOR AND SAMPLES MAY NEED TO BE COLLECTED AND ANALYZED.
6. COPIES OF THE AHERA ASBESTOS MANAGEMENT PLANS ARE AVAILABLE IN AIM FOR F&S EMPLOYEES AND HAVE BEEN PROVIDED TO TECH SERVICES MANAGEMENT AND SUPERVISION. CONTACT YOUR SUPERVISOR FOR ACCESS TO THE AHERA ASBESTOS MANAGEMENT PLANS. COPIES ARE ALSO AVAILABLE FOR REVIEW IN THE MAIN OFFICE FOR UNIVERSITY HIGH SCHOOL AND UNIVERSITY PRIMARY SCHOOL DURING NORMAL BUSINESS HOURS OR THE DIVISION OF SAFETY AND COMPLIANCE.
7. IF YOU HAVE ANY QUESTIONS PLEASE CALL 217-265-9828 OR EMAIL OSHS@ILLINOIS.EDU. IF YOU HAVE AN EMERGENCY PLEASE CALL 217-255-2106.

REVISIONS

NO.	DATE	REMARKS

PN02, CADPS Safety Compliance - AHERA Maps



Facilities & Services
UNIVERSITY OF ILLINOIS URBANA-CHAMPAIGN

Reliable

Environmental Solutions, Inc.

RES

THIRD FLOOR

ASBESTOS INSPECTION FOR

#61 UNIVERSITY HIGH SCHOOL

UNIVERSITY OF ILLINOIS
1212 WEST SPRINGFIELD AVE., URBANA, IL

RES Project #: 16134

Date: 12/16/2020

Sheet **A3**

of 5 Sheets

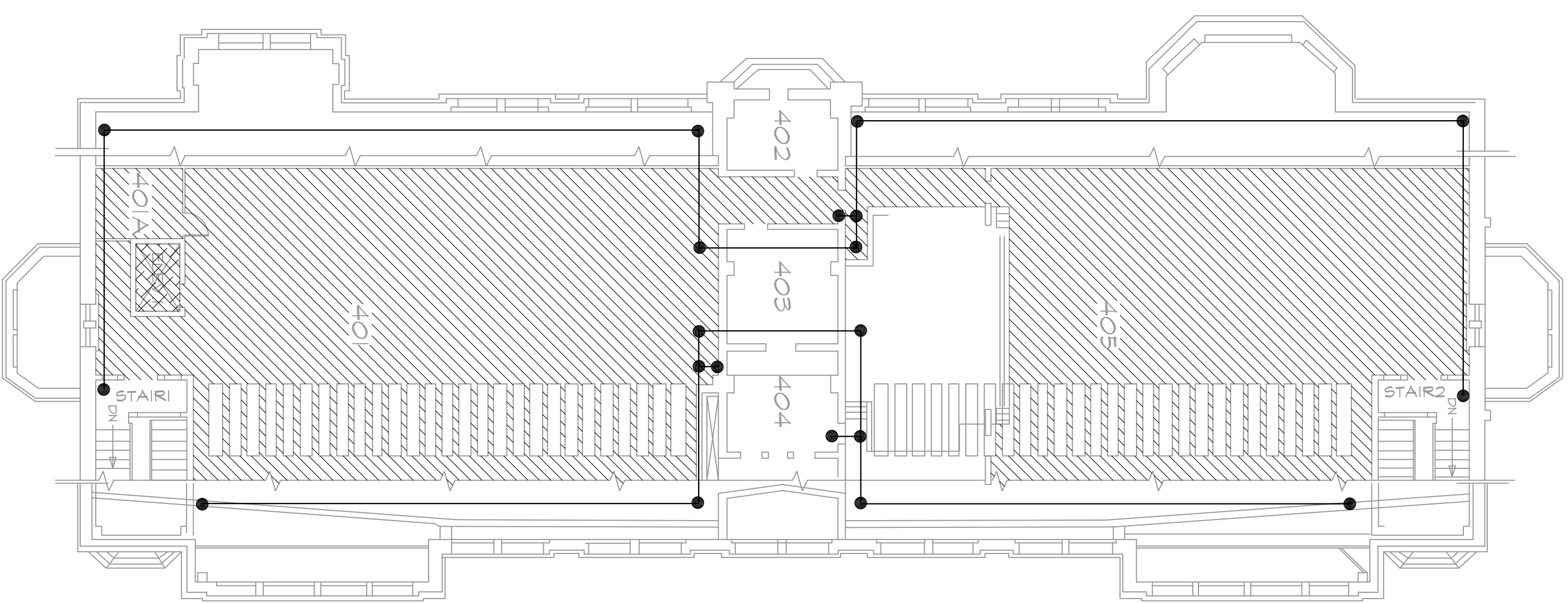

MATERIAL KEY	
	ASBESTOS PIPE AND FITTING INSULATION
	ASBESTOS FLOORING MATERIALS (FLOOR TILE AND/OR MASTIC)
	ASBESTOS CEILING MATERIALS (CEILING TILE AND/OR GLUE PADS)
	DRYWALL CEILING MATERIALS
	DRYWALL AND COMPOUND

NOTES:

1. ALL FIRE DOORS ARE ASSUMED TO HAVE ASBESTOS CONTAINING CORES
2. MASTIC AND GLUE PADS UNDER CORK BOARDS AND CHALK BOARDS THROUGHOUT BUILDING ARE ASSUMED ASBESTOS CONTAINING
3. FIRE STOP CAULKING IN ROOM 308C IS ASSUMED ASBESTOS CONTAINING
4. ELEVATOR DOORS ARE ASSUMED TO HAVE ASBESTOS CONTAINING CORES.
5. INFORMATION PROVIDED IN THE AHERA MAPS AND AHERA ASBESTOS MANAGEMENT PLANS (AMPS) IS LIMITED TO ACCESSIBLE MATERIALS IN INTERIOR SPACES. INTERIOR SPACES INCLUDE EXTERIOR HALLWAYS CONNECTING BUILDINGS, PORCHES AND PORTICOS, AND MECHANICAL SYSTEMS USED TO CONDITION INTERIOR SPACE. THE FOLLOWING ARE EXAMPLES OF MATERIALS THAT MAY BE EXCLUDED: EXTERIOR CAULKING AND GLAZING, EXTERIOR EXPANSION JOINTS, ROOFING MATERIALS, AND MATERIALS THAT MAY BE HIDDEN IN WALL CAVITIES. PRIOR TO DISTURBING THE MATERIALS EXCLUDED FROM THE MAPS AND AMPS A THOROUGH INSPECTION MUST BE PERFORMED BY A LICENSED ASBESTOS BUILDING INSPECTOR AND SAMPLES MAY NEED TO BE COLLECTED AND ANALYZED.
6. COPIES OF THE AHERA ASBESTOS MANAGEMENT PLANS ARE AVAILABLE IN AIM FOR F&S EMPLOYEES AND HAVE BEEN PROVIDED TO TECH SERVICES MANAGEMENT AND SUPERVISION. CONTACT YOUR SUPERVISOR FOR ACCESS TO THE AHERA ASBESTOS MANAGEMENT PLANS. COPIES ARE ALSO AVAILABLE FOR REVIEW IN THE MAIN OFFICE FOR UNIVERSITY HIGH SCHOOL AND UNIVERSITY PRIMARY SCHOOL DURING NORMAL BUSINESS HOURS OR THE DIVISION OF SAFETY AND COMPLIANCE.
7. IF YOU HAVE ANY QUESTIONS PLEASE CALL 217-265-9828 OR EMAIL OSHS@ILLINOIS.EDU. IF YOU HAVE AN EMERGENCY PLEASE CALL 217-255-2106.

REVISIONS	
NO.	REMARKS



FOURTH FLOOR / ATTIC		RES Project #: 16134
ASBESTOS INSPECTION FOR #61 UNIVERSITY HIGH SCHOOL		Date: 12/16/2020
UNIVERSITY OF ILLINOIS 1212 WEST SPRINGFIELD AVE., URBANA, IL		Sheet A4 of 5 Sheets

PN02, CADPS Safety Compliance - AHERA Maps