



AHERA Work Permit – F&S and Tech Services

All University personnel performing maintenance and construction work must have an authorized work permit before work can begin. To complete the AHERA Work Permit:

- The Requestor (must be a supervisor/manager) must complete **Sections I: General Information, II: Description of Work**, and **III: Assigned Personnel** sections.
- The requestor and all assigned personnel must review the attached asbestos locations maps and complete **Section IV: Confirmation of ACMs** before work can begin. This permit must be available at the worksite during work activities for review by Uni High School, University Primary School, or S&C personnel.
- Once the work is finished, the Requestor or their designee must complete **Section VI: Closeout** and return to S&C.
- For emergency work during non-business hours, the on-call employee can complete the work permit as the requestor. Include "Emergency Work" in **Section II: Description of Work**.

Section I: General Information

Building: Uni High School (0061) Uni High Gym (0063) Kenney Gym/Gym Annex (0021/0005)

Children’s Research Center (0075)-University Primary School portions

Room(s): _____

Scheduled Start Date: _____ Scheduled Finish Date: _____

Requestor Name: _____ Contact #: _____

Requesting Unit: F&S OMA, Shop _____ F&S UES, Shop _____ Tech Services





F&S Work Order #/phase: _____ Tech Services CSR#: _____

Section II: Description of Work

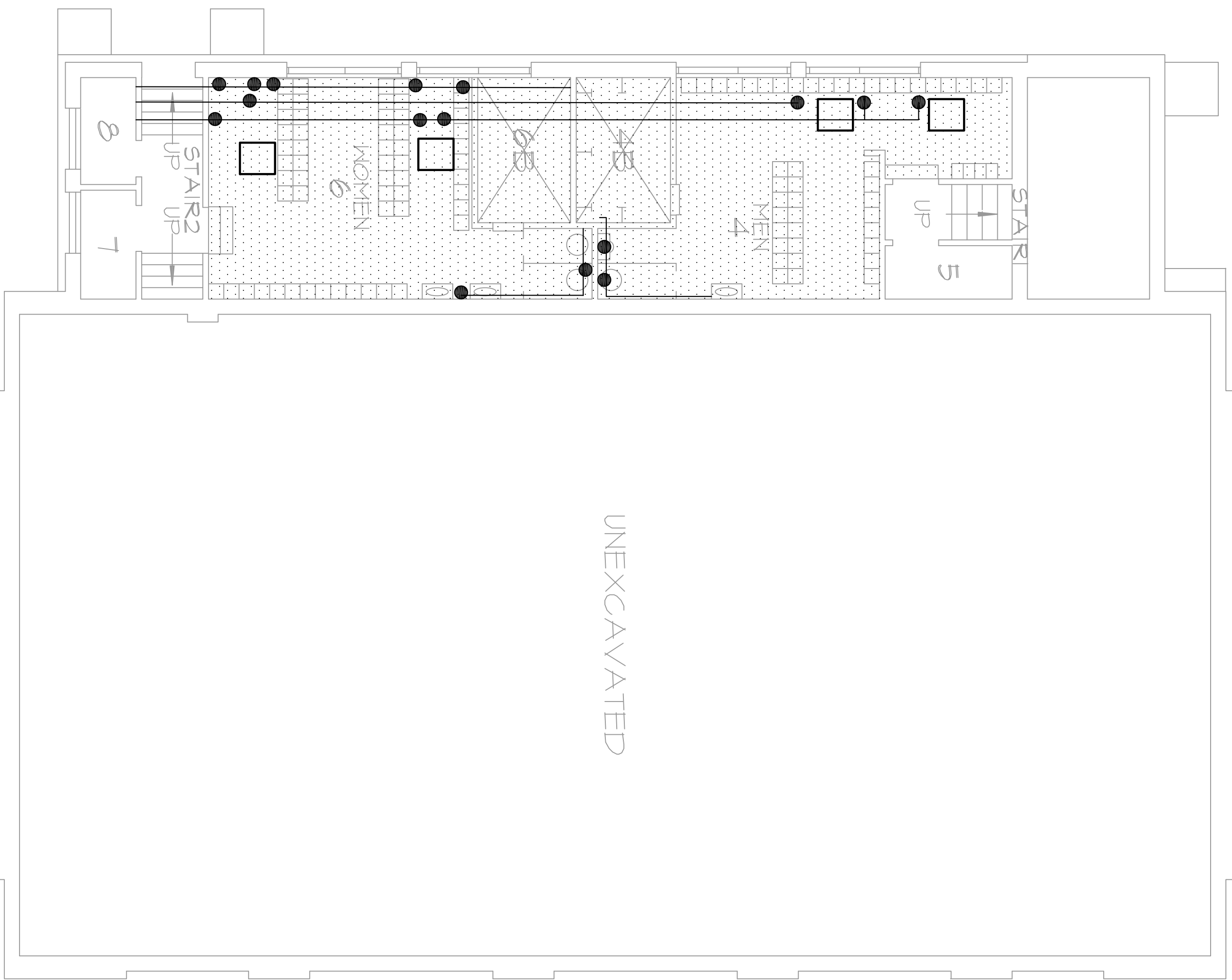
Section III: Assigned Personnel

Name	Initial 2-hour Asbestos Awareness Training Date	Current Refresher Training Date



MATERIAL KEY	
	ASBESTOS PIPE AND FITTING INSULATION
	ASBESTOS FLOORING MATERIALS UNDER (FLOOR TILE, MASTIC AND/OR STRIPPING)
	ASBESTOS CONTAINING PLASTER WALLS AND CEILING
	HVAC VIBRATION JOINT CLOTH

NOTES:

1. IT IS ASSUMED THAT VERMICULITE IS PRESENT IN PERIMETER BLOCK WALLS. VERMICULITE IS ASSUMED TO BE ASBESTOS CONTAINING
2. ALL FIRE DOORS ARE ASSUMED TO HAVE ASBESTOS CONTAINING CORES
3. INFORMATION PROVIDED IN THE AHERA MAPS AND AHERA ASBESTOS MANAGEMENT PLANS (AMPS) IS LIMITED TO ACCESSIBLE MATERIALS IN INTERIOR SPACES. INTERIOR SPACES INCLUDE EXTERIOR HALLWAYS CONNECTING BUILDINGS, PORCHES AND PORTICOS, AND MECHANICAL SYSTEMS USED TO CONDITION INTERIOR SPACE. THE FOLLOWING ARE EXAMPLES OF MATERIALS THAT MAY BE EXCLUDED: EXTERIOR CAULKING AND GLAZING, EXTERIOR EXPANSION JOINTS, ROOFING MATERIALS, AND MATERIALS THAT MAY BE HIDDEN IN WALL CAVITIES. PRIOR TO DISTURBING THE MATERIALS EXCLUDED FROM THE MAPS AND AMPS A THOROUGH INSPECTION MUST BE PERFORMED BY A LICENSED ASBESTOS BUILDING INSPECTOR AND SAMPLES MAY NEED TO BE COLLECTED AND ANALYZED.
4. COPIES OF THE AHERA ASBESTOS MANAGEMENT PLANS ARE AVAILABLE IN AIM FOR F&S EMPLOYEES AND HAVE BEEN PROVIDED TO TECH SERVICES MANAGEMENT AND SUPERVISION. CONTACT YOUR SUPERVISOR FOR ACCESS TO THE AHERA ASBESTOS MANAGEMENT PLANS. COPIES ARE ALSO AVAILABLE FOR REVIEW IN THE MAIN OFFICE FOR UNIVERSITY HIGH SCHOOL AND UNIVERSITY PRIMARY SCHOOL DURING NORMAL BUSINESS HOURS OR THE DIVISION OF SAFETY AND COMPLIANCE.
5. IF YOU HAVE ANY QUESTIONS PLEASE CALL 217-265-9828 OR EMAIL OSHS@ILLINOIS.EDU. IF YOU HAVE AN EMERGENCY PLEASE CALL 217-255-2106.

REVISIONS		
NO.	DATE	REMARKS



Facilities & Services
UNIVERSITY OF ILLINOIS URBANA-CHAMPAIGN

Reliable Environmental Solutions, Inc. RES

BASEMENT FLOOR	RES Project #: 16134
ASBESTOS INSPECTION FOR #63 UNIVERSITY HIGH SCHOOL GYM	Date: 12/15/2020
UNIVERSITY OF ILLINOIS 1205 WEST STOUGHTON AVE., URBANA, IL	Sheet AO of 3 Sheets

P102, CADPS Safety Compliance - AHERA Maps

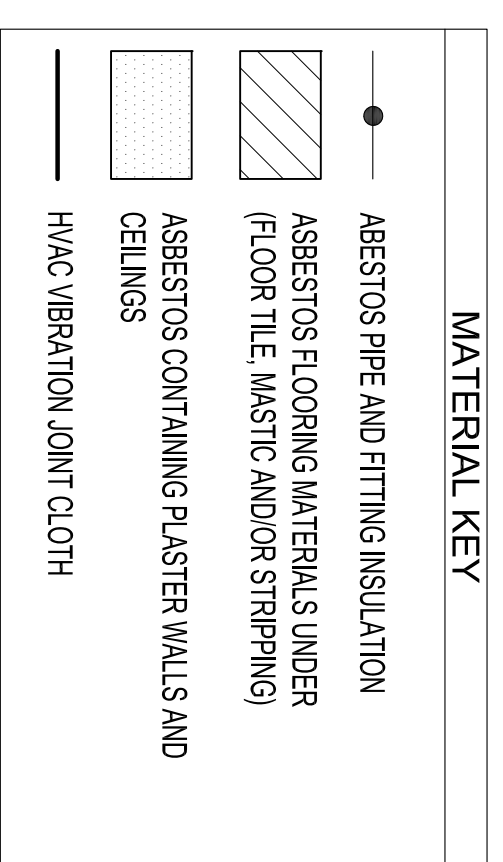
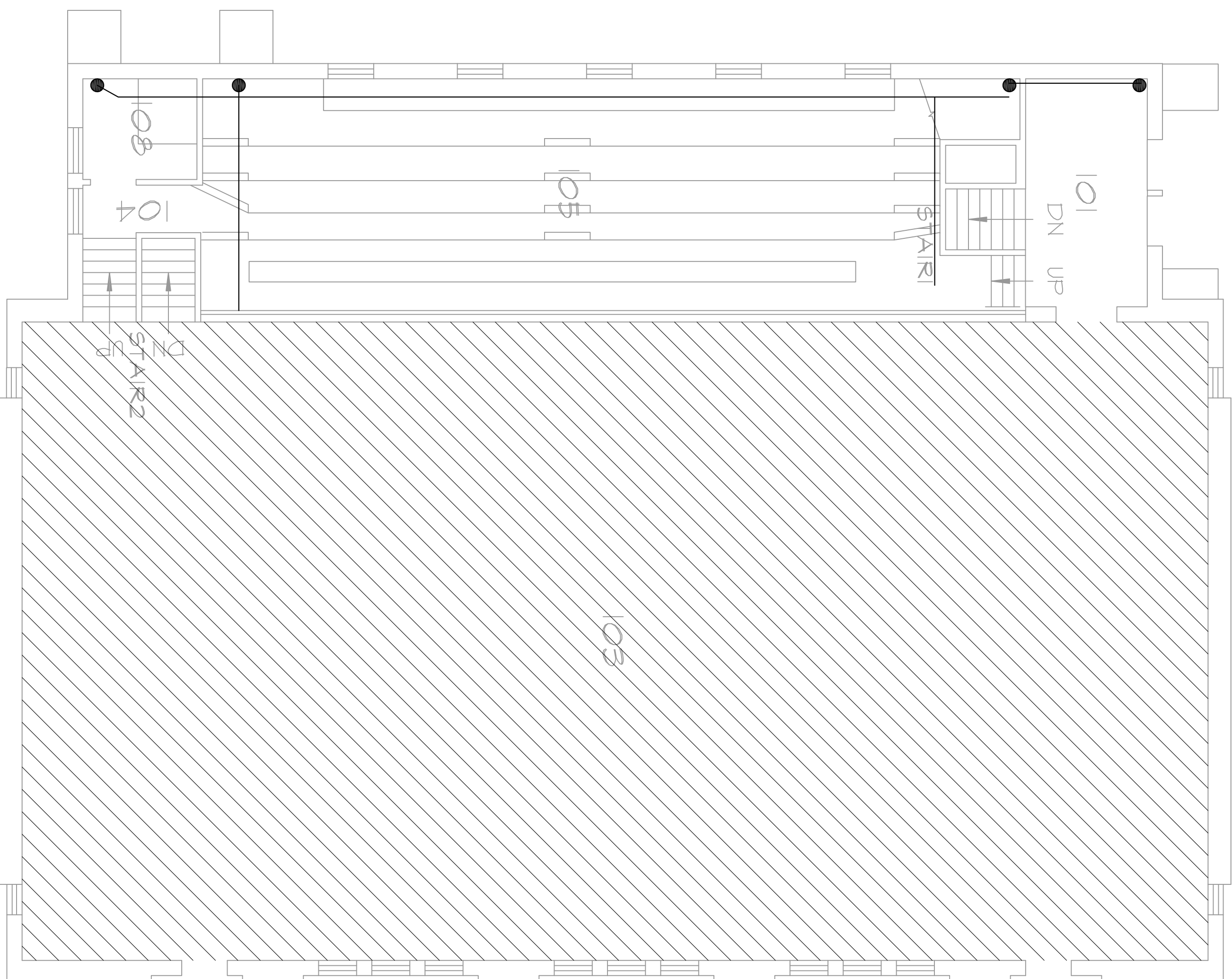

NOTES:

1. IT IS ASSUMED THAT VERMICULITE IS PRESENT IN PERIMETER BLOCK WALLS. VERMICULITE IS ASSUMED TO BE ASBESTOS CONTAINING
2. ALL FIRE DOORS ARE ASSUMED TO HAVE ASBESTOS CONTAINING CORES
3. INFORMATION PROVIDED IN THE AHERA MAPS AND AHERA ASBESTOS MANAGEMENT PLANS (AMPS) IS LIMITED TO ACCESSIBLE MATERIALS IN INTERIOR SPACES. INTERIOR SPACES INCLUDE EXTERIOR HALLWAYS CONNECTING BUILDINGS, PORCHES AND PORTICOS, AND MECHANICAL SYSTEMS USED TO CONDITION INTERIOR SPACE. THE FOLLOWING ARE EXAMPLES OF MATERIALS THAT MAY BE EXCLUDED: EXTERIOR CAULKING AND GLAZING, EXTERIOR EXPANSION JOINTS, ROOFING MATERIALS, AND MATERIALS THAT MAY BE HIDDEN IN WALL CAVITIES. PRIOR TO DISTURBING THE MATERIALS EXCLUDED FROM THE MAPS AND AMPS A THOROUGH INSPECTION MUST BE PERFORMED BY A LICENSED ASBESTOS BUILDING INSPECTOR AND SAMPLES MAY NEED TO BE COLLECTED AND ANALYZED.
4. COPIES OF THE AHERA ASBESTOS MANAGEMENT PLANS ARE AVAILABLE IN AIM FOR F&S EMPLOYEES AND HAVE BEEN PROVIDED TO TECH SERVICES MANAGEMENT AND SUPERVISION. CONTACT YOUR SUPERVISOR FOR ACCESS TO THE AHERA ASBESTOS MANAGEMENT PLANS. COPIES ARE ALSO AVAILABLE FOR REVIEW IN THE MAIN OFFICE FOR UNIVERSITY HIGH SCHOOL AND UNIVERSITY PRIMARY SCHOOL DURING NORMAL BUSINESS HOURS OR THE DIVISION OF SAFETY AND COMPLIANCE.
5. IF YOU HAVE ANY QUESTIONS PLEASE CALL 217-265-9828 OR EMAIL OSHS@ILLINOIS.EDU. IF YOU HAVE AN EMERGENCY PLEASE CALL 217-255-2106.

REVISIONS

NO.	DATE	REMARKS





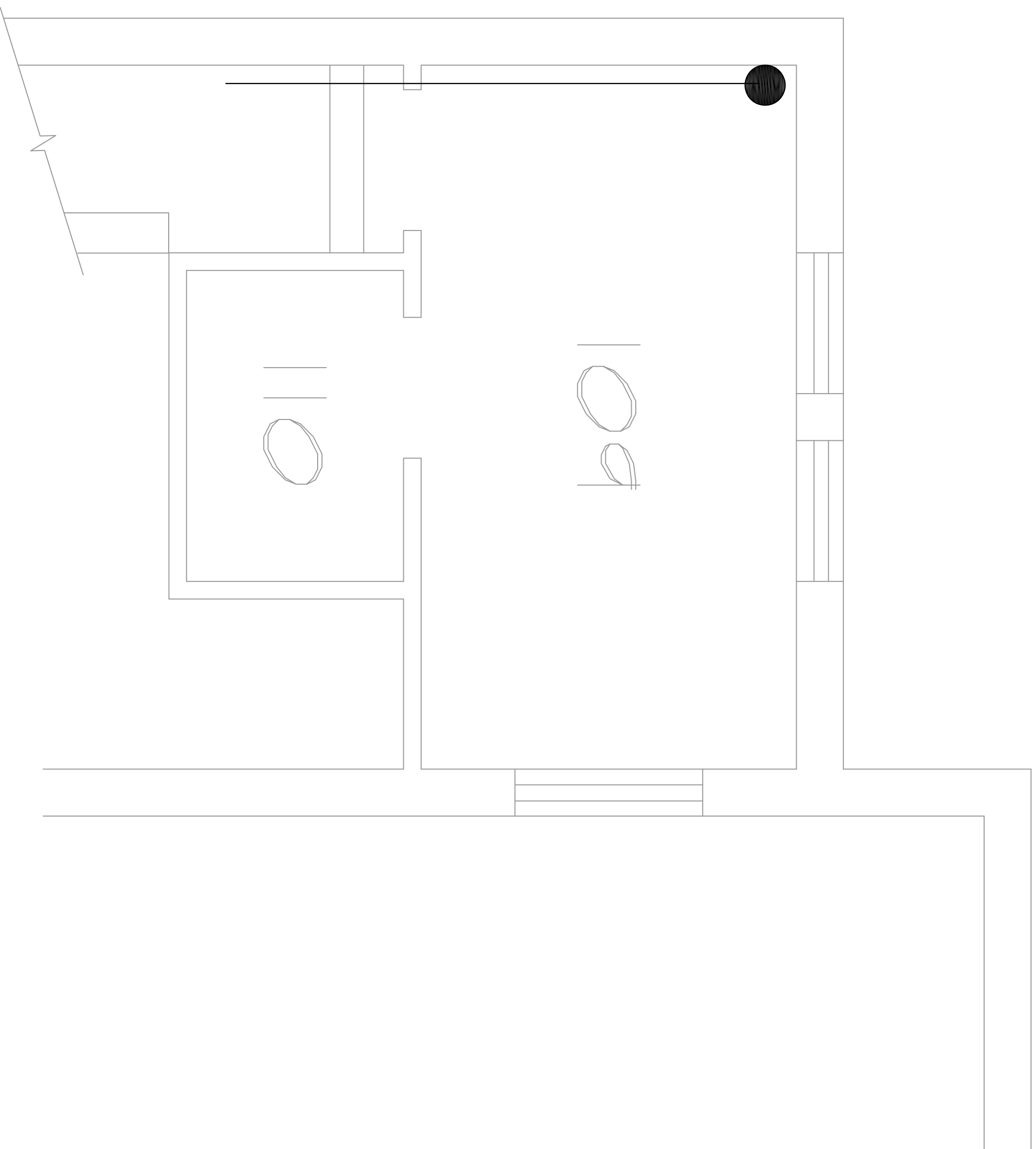

Facilities & Services
UNIVERSITY OF ILLINOIS URBANA-CHAMPAIGN

Reliable Environmental Solutions, Inc. RES

FIRST FLOOR	RES Project #: 16134
ASBESTOS INSPECTION FOR	Date: 12/15/2020
#63 UNIVERSITY HIGH SCHOOL GYM	Sheet A1
UNIVERSITY OF ILLINOIS 1205 WEST STOUGHTON AVE., URBANA, IL	of 3 Sheets



MATERIAL KEY	
	ASBESTOS PIPE AND FITTING INSULATION
	ASBESTOS FLOORING MATERIALS UNDER (FLOOR TILE, MASTIC AND/OR STRIPPING)
	ASBESTOS CONTAINING PLASTER WALLS AND CEILINGS
	HVAC VIBRATION JOINT CLOTH

NOTES:

1. IT IS ASSUMED THAT VERMICULITE IS PRESENT IN PERIMETER BLOCK WALLS. VERMICULITE IS ASSUMED TO BE ASBESTOS CONTAINING
2. ALL FIRE DOORS ARE ASSUMED TO HAVE ASBESTOS CONTAINING CORES
3. INFORMATION PROVIDED IN THE AHERA MAPS AND AHERA ASBESTOS MANAGEMENT PLANS (AMPS) IS LIMITED TO ACCESSIBLE MATERIALS IN INTERIOR SPACES. INTERIOR SPACES INCLUDE EXTERIOR HALLWAYS CONNECTING BUILDINGS, PORCHES AND PORTICOS, AND MECHANICAL SYSTEMS USED TO CONDITION INTERIOR SPACE. THE FOLLOWING ARE EXAMPLES OF MATERIALS THAT MAY BE EXCLUDED: EXTERIOR CAULKING AND GLAZING, EXTERIOR EXPANSION JOINTS, ROOFING MATERIALS, AND MATERIALS THAT MAY BE HIDDEN IN WALL CAVITIES. PRIOR TO DISTURBING THE MATERIALS EXCLUDED FROM THE MAPS AND AMPS A THOROUGH INSPECTION MUST BE PERFORMED BY A LICENSED ASBESTOS BUILDING INSPECTOR AND SAMPLES MAY NEED TO BE COLLECTED AND ANALYZED.
4. COPIES OF THE AHERA ASBESTOS MANAGEMENT PLANS ARE AVAILABLE IN AIM FOR F&S EMPLOYEES AND HAVE BEEN PROVIDED TO TECH SERVICES MANAGEMENT AND SUPERVISION. CONTACT YOUR SUPERVISOR FOR ACCESS TO THE AHERA ASBESTOS MANAGEMENT PLANS. COPIES ARE ALSO AVAILABLE FOR REVIEW IN THE MAIN OFFICE FOR UNIVERSITY HIGH SCHOOL AND UNIVERSITY PRIMARY SCHOOL DURING NORMAL BUSINESS HOURS OR THE DIVISION OF SAFETY AND COMPLIANCE.
5. IF YOU HAVE ANY QUESTIONS PLEASE CALL 217-265-9828 OR EMAIL OSHS@ILLINOIS.EDU. IF YOU HAVE AN EMERGENCY PLEASE CALL 217-255-2106.

REVISIONS	
NO.	REMARKS



SECOND FLOOR	RES Project #: 16134
ASBESTOS INSPECTION FOR	Date: 12/15/2020
#63 UNIVERSITY HIGH SCHOOL GYM	Sheet A2
UNIVERSITY OF ILLINOIS	of 3 Sheets
1205 WEST STOUGHTON AVE., URBANA, IL	