



# AHERA Work Permit – F&S and Tech Services

All University personnel performing maintenance and construction work must have an authorized work permit before work can begin. To complete the AHERA Work Permit:

- The Requestor (must be a supervisor/manager) must complete **Sections I: General Information, II: Description of Work**, and **III: Assigned Personnel** sections.
- The requestor and all assigned personnel must review the attached asbestos locations maps and complete **Section IV: Confirmation of ACMs** before work can begin. This permit must be available at the worksite during work activities for review by Uni High School, University Primary School, or S&C personnel.
- Once the work is finished, the Requestor or their designee must complete **Section V: Closeout** and return to S&C.
- For emergency work during non-business hours, the on-call employee can complete the work permit as the requestor. Include "Emergency Work" in **Section II: Description of Work**.

### Section I: General Information

Building:  Uni High School (0061)  Uni High Gym (0063)  Kenney Gym/Gym Annex (0021/0005)

Children’s Research Center (0075)-University Primary School portions

Room(s): \_\_\_\_\_

Scheduled Start Date: \_\_\_\_\_ Scheduled Finish Date: \_\_\_\_\_

Requestor Name: \_\_\_\_\_ Contact #: \_\_\_\_\_

Requesting Unit:  F&S OMA, Shop \_\_\_\_\_  F&S UES, Shop \_\_\_\_\_  Tech Services

F&S Work Order #/phase: \_\_\_\_\_ Tech Services CSR#: \_\_\_\_\_

### Section II: Description of Work

\_\_\_\_\_

\_\_\_\_\_

\_\_\_\_\_

### Section III: Assigned Personnel

Name	Initial 2-hour Asbestos Awareness Training Date	Current Refresher Training Date



# AHERA Work Permit – F&S and Tech Services

### Section IV: Confirmations of ACMs

- I hereby acknowledge that I was given information including locations and amounts of K/A-ACMs in the area where work associated with this permit will be performed.
- I am aware that I am not to disturb K/A-ACMs (including but not limited to removing ACMs, cleaning up ACM debris, moving ACM ceiling tile, picking up detached ACM floor tile, repairing damaged ACM insulation, etc.) while performing any work in this building.

If K/A-ACM is inadvertently disturbed during the course of my work I will isolate the area and restrict access, shutdown the HVAC system to the area or immediately contact someone who can, and immediately notify the F&S Labor Shop at 217-333-0340 and the Division of Safety and Compliance at 217-255-2106.

Requestor: \_\_\_\_\_ Signature: \_\_\_\_\_ Date: \_\_\_\_\_

### Assigned Personnel

Name: \_\_\_\_\_ Signature: \_\_\_\_\_ Date: \_\_\_\_\_

Name: \_\_\_\_\_ Signature: \_\_\_\_\_ Date: \_\_\_\_\_

Name: \_\_\_\_\_ Signature: \_\_\_\_\_ Date: \_\_\_\_\_

Name: \_\_\_\_\_ Signature: \_\_\_\_\_ Date: \_\_\_\_\_

Name: \_\_\_\_\_ Signature: \_\_\_\_\_ Date: \_\_\_\_\_

### Section V: Closeout

Actual Start Date: \_\_\_\_\_ Actual Finish Date: \_\_\_\_\_

Deviations from Planned Work: \_\_\_\_\_

ACMs Disturbed:  No  Yes, describe incident and response: \_\_\_\_\_

---



---



---



---



---

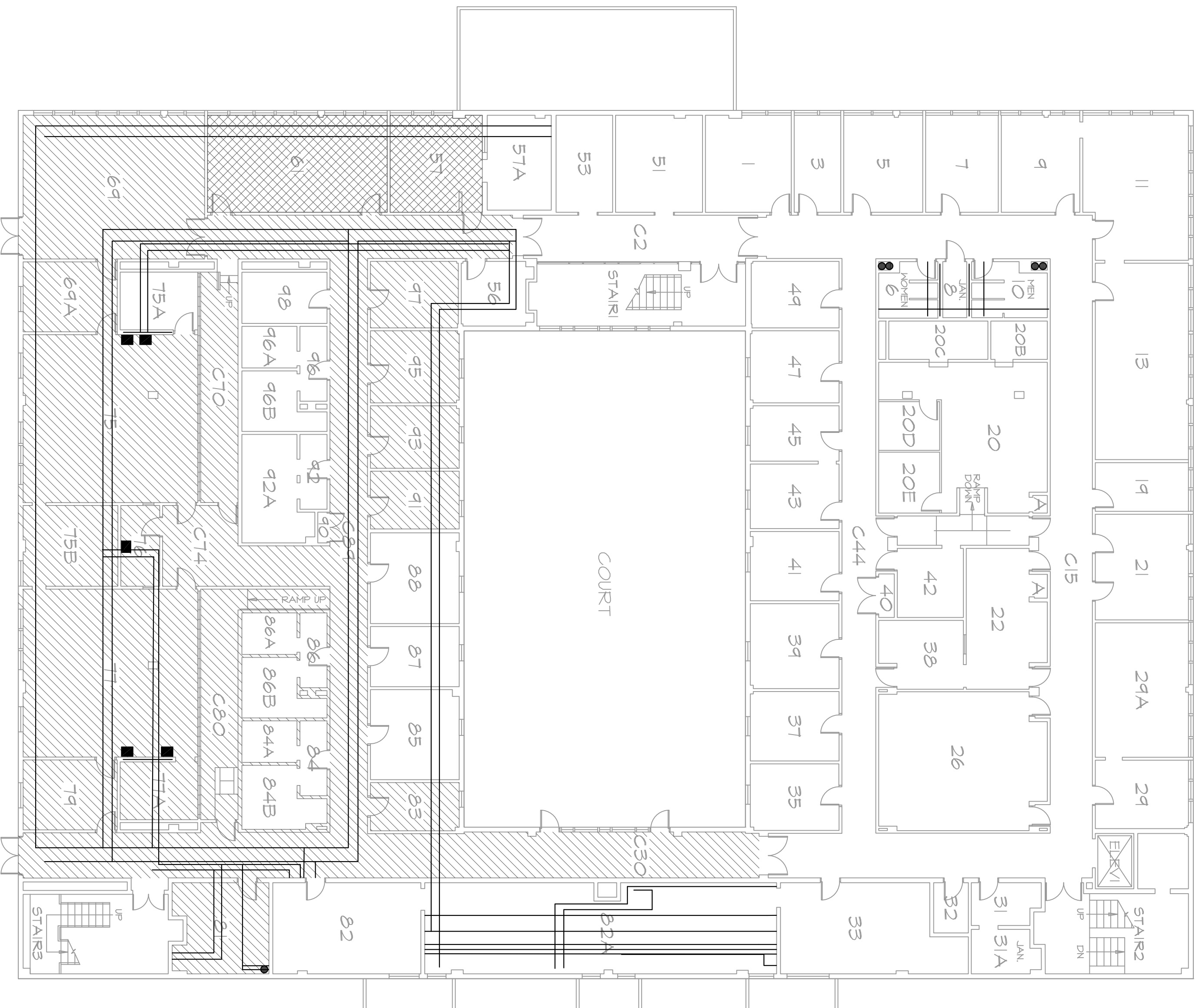

MATERIAL KEY	
	ASBESTOS PIPE AND FITTING INSULATION
	ASBESTOS FLOORING MATERIALS (FLOOR TILE AND/OR MASTIC)
	CARPET OVER ASBESTOS FLOOR TILE/MASTIC. CARPET MUST BE REMOVED AS ABATEMENT IN CONJUNCTION WITH FLOOR TILE/MASTIC BELOW
	SINK COATING

**NOTES:**

1. EXPANSION JOINTS AT PERIMETER WALLS ARE ASBESTOS CONTAINING
2. IT IS BELIEVED ALL PIPE AND FITTING INSULATION IN MECHANICAL ROOMS 33 AND 82 HAS BEEN REMOVED. REQUEST VERIFICATION AT SPECIFIC LOCATION BEFORE PROCEEDING WITH WORK THAT MAY DISTURB EXISTING PIPE/FITTING INSULATION
3. INFORMATION PROVIDED IN THE AHERA MAPS AND AHERA ASBESTOS MANAGEMENT PLANS (AMPS) IS LIMITED TO ACCESSIBLE MATERIALS IN INTERIOR SPACES. INTERIOR SPACES INCLUDE EXTERIOR HALLWAYS CONNECTING BUILDINGS, PORCHES AND PORTICOS, AND MECHANICAL SYSTEMS USED TO CONDITION INTERIOR SPACE. THE FOLLOWING ARE EXAMPLES OF MATERIALS THAT MAY BE EXCLUDED: EXTERIOR CAULKING AND GLAZING, EXTERIOR EXPANSION JOINTS, ROOFING MATERIALS, AND MATERIALS THAT MAY BE HIDDEN IN WALL CAVITIES. PRIOR TO DISTURBING THE MATERIALS EXCLUDED FROM THE MAPS AND AMPS A THOROUGH INSPECTION MUST BE PERFORMED BY A LICENSED ASBESTOS BUILDING INSPECTOR AND SAMPLES MAY NEED TO BE COLLECTED AND ANALYZED.
4. COPIES OF THE AHERA ASBESTOS MANAGEMENT PLANS ARE AVAILABLE IN AIM FOR F&S EMPLOYEES AND HAVE BEEN PROVIDED TO TECH SERVICES MANAGEMENT AND SUPERVISION. CONTACT YOUR SUPERVISOR FOR ACCESS TO THE AHERA ASBESTOS MANAGEMENT PLANS. COPIES ARE ALSO AVAILABLE FOR REVIEW IN THE MAIN OFFICE FOR UNIVERSITY HIGH SCHOOL AND UNIVERSITY PRIMARY SCHOOL DURING NORMAL BUSINESS HOURS OR THE DIVISION OF SAFETY AND COMPLIANCE.
5. IF YOU HAVE ANY QUESTIONS PLEASE CALL 217-265-9828 OR EMAIL [OSHS@ILLINOIS.EDU](mailto:OSHS@ILLINOIS.EDU). IF YOU HAVE AN EMERGENCY PLEASE CALL 217-255-2106.

**REVISIONS**

NO.	DATE	REMARKS

PI02, CADPS Safety Compliance - AHERA Maps



**Facilities & Services**  
UNIVERSITY OF ILLINOIS URBANA-CHAMPAIGN

**Reliable**

**Environmental Solutions, Inc.**

**RES**

**GROUND FLOOR**

ASBESTOS INSPECTION FOR

**#75 CHILDREN'S RESEARCH CENTER**

UNIVERSITY OF ILLINOIS  
51 EAST GERTY DRIVE, CHAMPAIGN, IL

RES Project #:  
16134

Date: 12/15/2020

Sheet **A1**

of 1 Sheets