



ILLINOIS

UNIVERSITY OF ILLINOIS AT URBANA-CHAMPAIGN

TRANSPORTATION CLOSURE FORM

(Streets, Sidewalks, Bike Paths & Bike Parking)

Date Submitted 3-12-24

Reason for Closure: replace sidewalk on the south side of Gregory at basketball courts

Project Contact Person: Rube king

Phone Number: 217-333-0756

Date of Closure: 3-19 -24

Expected Time of Closure: 6 am

Date of Re-opening 3-28 -24

Expected Time of Re-opening: 2 pm

Work Order No. (if used):

CDB Contract No.:

Is Traffic re-routing necessary? No

If so, who should be involved?

Will Pedestrian/bicycle traffic be affected? Yes

If so, will the sidewalk be closed? Yes

Will ADA audible/visual warnings and barriers be provided yes

Will pedestrian traffic be routed safely? Yes

Are additional safety precautions needed? no

Please provide a diagram noting signage, re-routing, safety features, etc. with related explanations. **Diagram required.**

yes ☒

no ☐

Is barricading required? If so, indicate the barricade locations on the diagram.

☒

☐

Will Facility & Services staff place the barricades?

If the barricades will be placed by others, give the name of person responsible and the telephone number:

☐

Will police be necessary to direct the traffic? If so, name jurisdiction times, dates and location of each officer ne ☒ x Will this street closure affect University of Illinois ss parking meters on the street or in the parking lots in this area?

If so, you **MUST** contact the Parking Department at 333-3530 as there may be a fee assessed.

☐

☒

Will MTD, DRES or other bus route re-locations be necessary? If so, coordinate with affected agency. Record name and date of discussion with agency representative: Tracy Pettigrew 10-8-14 10am

☒

☐

Will deliveries be permitted? If so, how will access be controlled? From the north

Date approved: 3/12/24 Approved By: Stacey DeLorenzo

Transportation Demand Management (TDM) Coordinator: Stacey DeLorenzo · Phone: (217) 300-1750 · fandscampustdm@illinois.edu

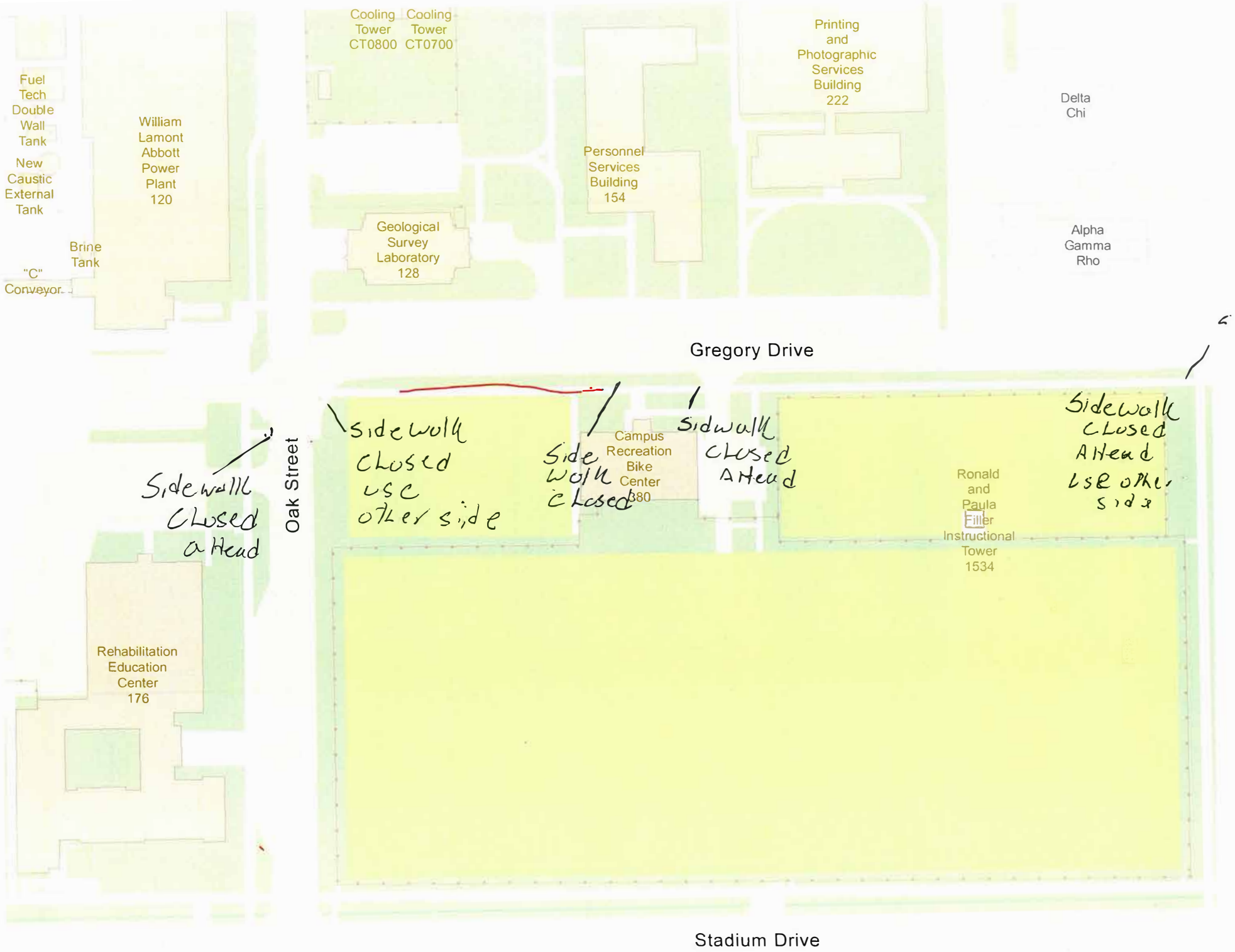

Fuel
Tech
Double
Wall
Tank

New
Caustic
External
Tank

William
Lamont
Abbott
Power
Plant
120

Cooling
Tower
CT0800

Cooling
Tower
CT0700

Geological
Survey
Laboratory
128

Personnel
Services
Building
154

Printing
and
Photographic
Services
Building
222

Delta
Chi

Alpha
Gamma
Rho

Gregory Drive

Sidewalk
Closed
Ahead

Oak Street

Sidewalk
Closed
use
other side

Side
Walk
closed

Sidewalk
Closed
Ahead

Sidewalk
Closed
Ahead
LSR other
side

Rehabilitation
Education
Center
176

Campus
Recreation
Bike
Center
380

Ronald
and
Paula
Miller
Instructional
Tower
1534

Stadium Drive

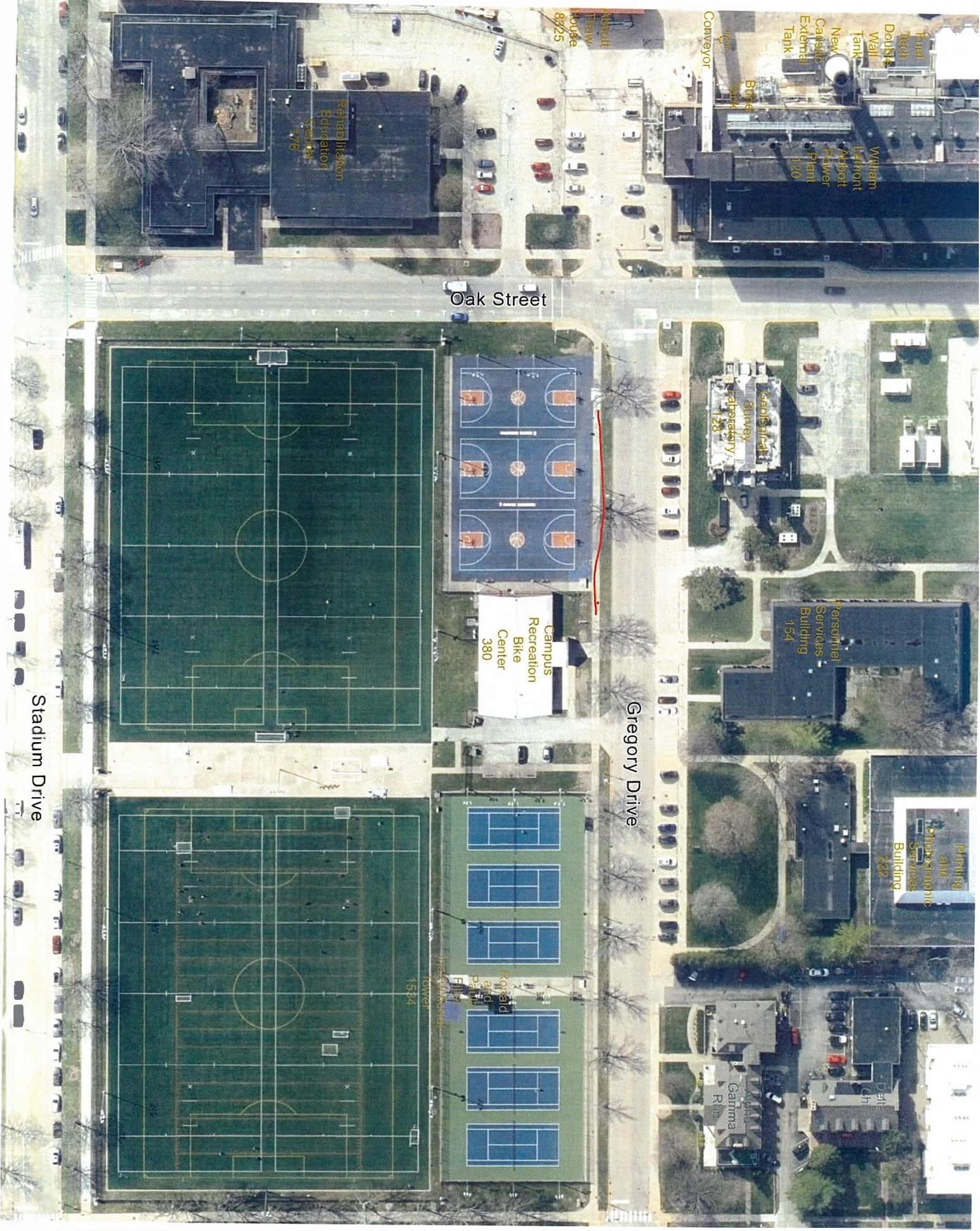

William Larront Admitt Plant 120

Fuel Tech Double Tank

New Canals External Tank

Bridge Tank

Conveyor

Abbott Thaw House 8325

Rehabilitation Education Center 176

Oak Street

Geological Survey Laboratory 128

Personnel Services Building 154

Printing and Photographic Services Building 222

Delt Gamma Rho

Rolf and Patti

Tower 1534

Campus Recreation Bike Center 380

Gregory Drive

Stadium Drive