February 2026
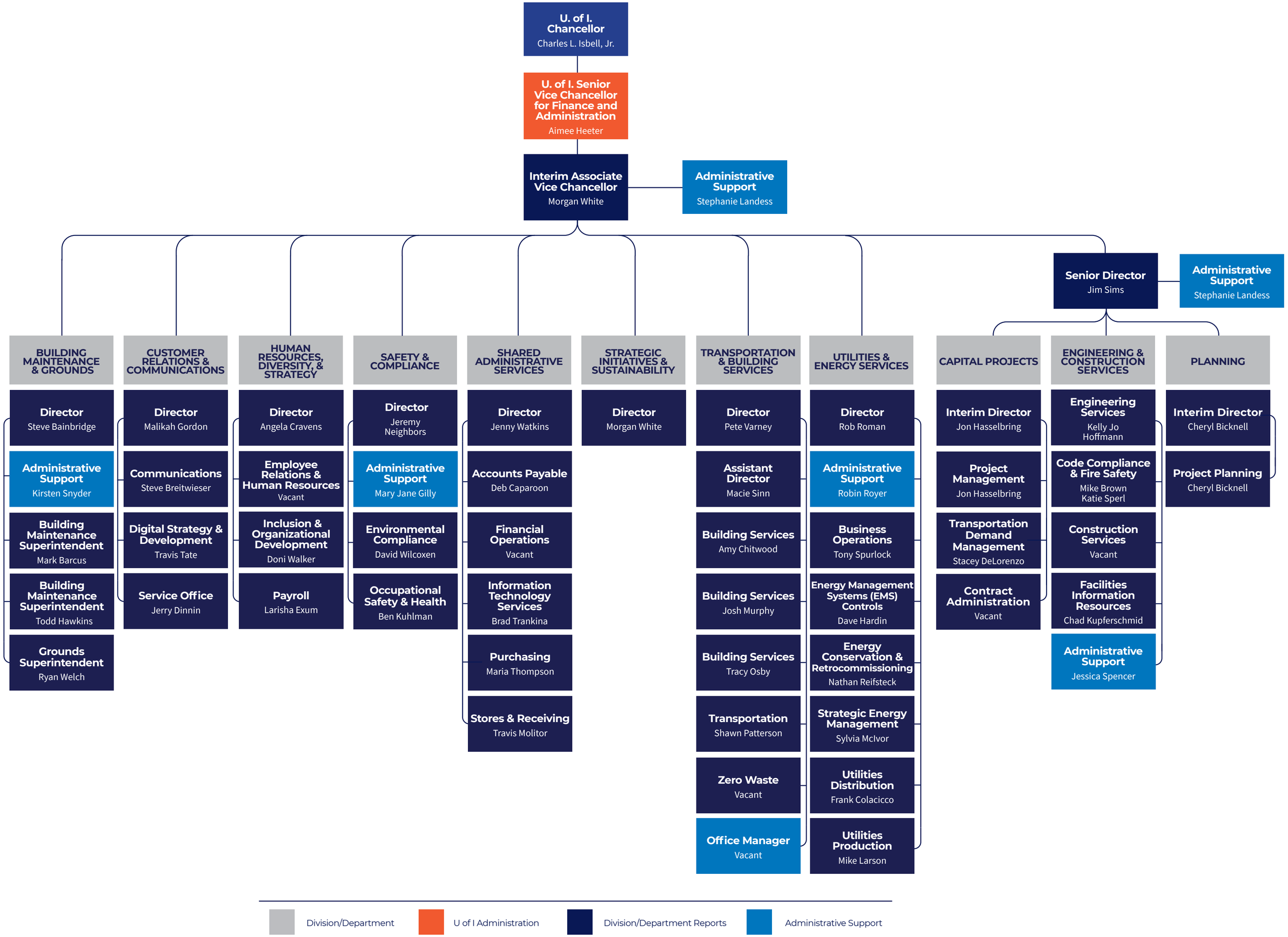
FACILITIES & SERVICES