



## **TRANSPORTATION CLOSURE FORM** (Streets, Sidewalks, Bike Paths & Bike Parking)

Date Submitted: 9/5/2024

Street(s), Sidewalks, Bike Path or Parking to be Closed: Location 1) 20' radius around manhole located on 6<sup>th</sup> Street southwest of crosswalk that is south of Gies College of Business. Location 2) 20' radius around manhole located in south and west bound lanes of 6<sup>th</sup> and Peabody. Location 3) 30' radius around manhole in Westbound lane of Peabody, west of 4<sup>th</sup> Street,

Intersecting Streets which are affected or define limits of closure: 4<sup>th</sup> Street, 6<sup>th</sup> Street, Peabody

Reason for Closure: Manhole access.

Project On-Site Contact Person: Trace Collins  
U of I Project Manager (PM): Trace Collins

Phone Number: 2175503350  
U of I PM Phone Number: 2175503350

Date of Closure: 9/23/2024

Expected Time of Closure: 8:00 AM

Date of Re-opening: 9/27/2024

Expected Time of Re-opening: 4:30 PM

Work Order No. (if used): CFOP 1-764140-518002-198000

CDB Contract No.: Click or tap here to enter text.

Is Traffic re-routing necessary? Yes

If so, who should be involved? F&S/MTD/UIPD

Will Pedestrian/bicycle traffic be affected? Yes

If so, will the sidewalk be closed? No

Will ADA audible/visual warnings and barriers be provided?  
Choose an item.

Will pedestrian traffic be routed safely? Yes

Are additional safety precautions needed? Choose an item.

Please provide a diagram noting signage, re-routing, safety features, etc. with related explanations. **Diagram required.**

- | Yes                                 | No                                  |   |
|-------------------------------------|-------------------------------------|---|
| <input checked="" type="checkbox"/> | <input type="checkbox"/>            | Is barricading required? If so, indicate the barricade locations on the diagram. You must contact the F&S Service Office to submit a barricade service request  |
| <input checked="" type="checkbox"/> | <input type="checkbox"/>            | Will Facility & Services staff place the barricades?<br>If the barricades will be placed by others, give the name of person responsible and the telephone number: Click or tap here to enter text.                            |
| <input type="checkbox"/>            | <input checked="" type="checkbox"/> | Will police be necessary to direct the traffic? If so, name jurisdiction times, dates and location of each officer needed: Click or tap here to enter text.   |
| <input type="checkbox"/>            | <input checked="" type="checkbox"/> | Will this street closure affect University of Illinois parking meters on the street or in the parking lots in this area?<br>If so, you <b>MUST</b> contact the Parking Department at 333-3530 as there may be a fee assessed. |
| <input type="checkbox"/>            | <input checked="" type="checkbox"/> | Will MTD, DRES or other bus route re-locations be necessary? If so, coordinate with affected agency.<br>Record name and date of discussion with agency representative: Click or tap here to enter text.                       |
| <input type="checkbox"/>            | <input checked="" type="checkbox"/> | Will deliveries be permitted? If so, how will access be controlled? Click or tap here to enter text.  |

*Sarthak Prasad*

9/10/2024

Sarthak Prasad on behalf of Stacey DeLorenzo

Date approved: Click or tap to enter a date. Approved By: Click or tap here to enter text.

Transportation Systems Manager (TSM): Stacey DeLorenzo · Phone: (217) 300-1750 · [fandscampustdm@illinois.edu](mailto:fandscampustdm@illinois.edu)



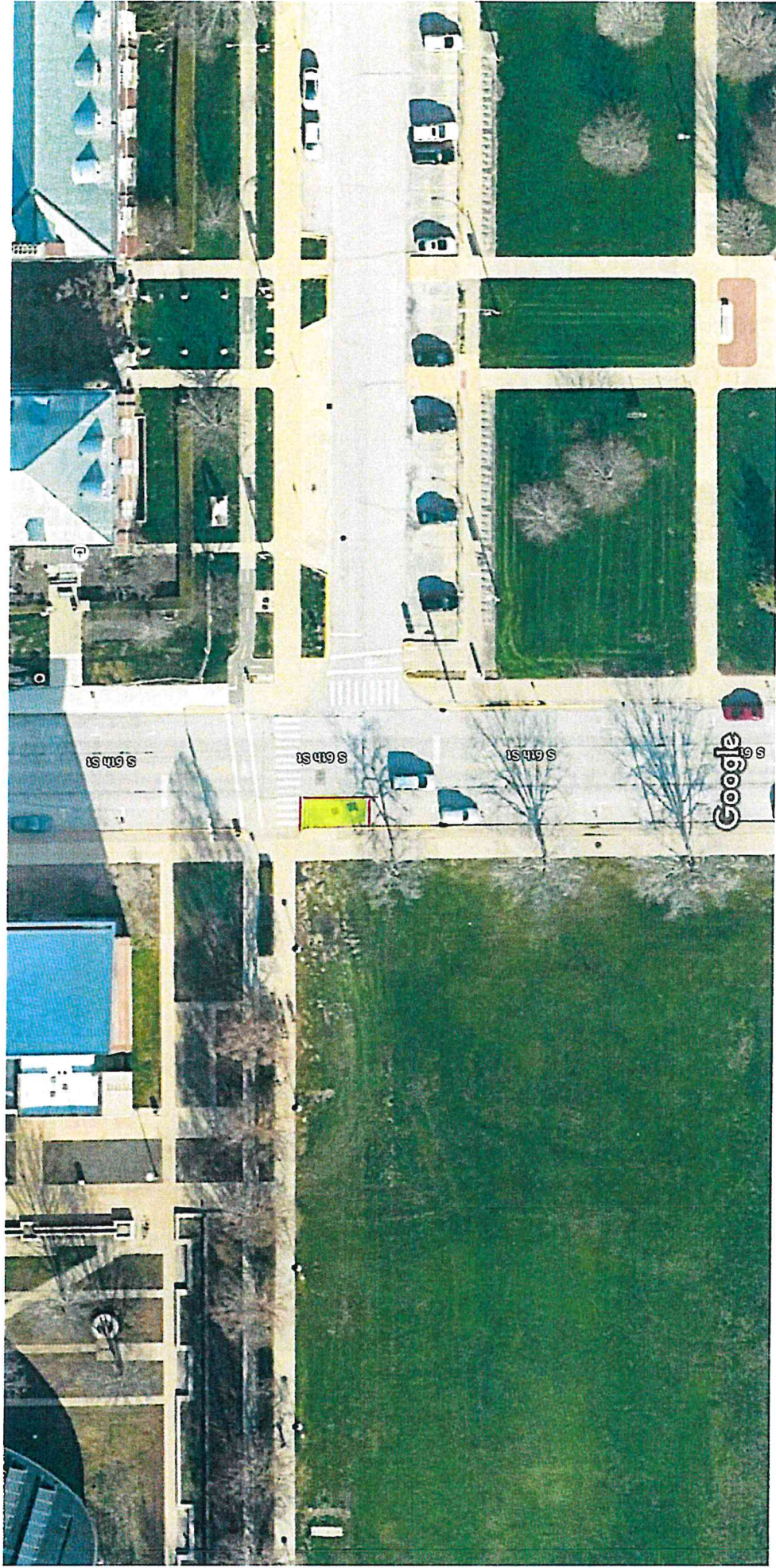

Imagery ©2024 Airbus, Maxar Technologies, Map data ©2024 20 ft

Location 1

North ↑





Imagery ©2024 Airbus, Maxar Technologies, Map data ©2024 20 ft

Location 2

North ↑





Location 3

North ↑