



TRANSPORTATION CLOSURE FORM (Streets, Sidewalks, Bike Paths & Bike Parking)

Date Submitted: 1/14/2025

Street(s), Sidewalks, Bike Path or Parking to be Closed: Burrill Hall East Parking Lot (all parking spaces and adjacent bike parking, bikepaths, and sidewalks around parking lot)

Intersecting Streets which are affected or define limits of closure: Goodwin and W. Illinois St should not need closed.

Reason for Closure: Crane pick for upper penthouse and roof demo work.

Project On-Site Contact Person: Byron Denhart
U of I Project Manager (PM): Tarun Kumar

Phone Number: 217-841-8967
U of I PM Phone Number: 213-844-1165

Date of Closure: 2/8/2025

Expected Time of Closure: 7:00 AM

Date of Re-opening: 2/8/2025

Expected Time of Re-opening: 7:00 PM

Work Order No. (if used): N/A

CDB Contract No.: [Click or tap here to enter text.](#)

Is Traffic re-routing necessary? No

If so, who should be involved? [Click or tap here to enter text.](#)

Will Pedestrian/bicycle traffic be affected? Yes

If so, will the sidewalk be closed? Yes

Will ADA audible/visual warnings and barriers be provided? No

Will pedestrian traffic be routed safely? Yes

Are additional safety precautions needed? Yes

Please provide a diagram noting signage, re-routing, safety features, etc. with related explanations. **Diagram required.**

- | Yes | No | |
|-------------------------------------|-------------------------------------|---|
| <input checked="" type="checkbox"/> | <input type="checkbox"/> | Is barricading required? If so, indicate the barricade locations on the diagram. You must contact the F&S Service Office to submit a barricade service request |
| <input type="checkbox"/> | <input checked="" type="checkbox"/> | Will Facility & Services staff place the barricades?
If the barricades will be placed by others, give the name of person responsible and the telephone number: Custom Crane/BEC will be responsible for barricades |
| <input type="checkbox"/> | <input checked="" type="checkbox"/> | Will police be necessary to direct the traffic? If so, name jurisdiction times, dates and location of each officer needed: Click or tap here to enter text. |
| <input type="checkbox"/> | <input checked="" type="checkbox"/> | Will this street closure affect University of Illinois parking meters on the street or in the parking lots in this area?
If so, you MUST contact the Parking Department at 333-3530 as there may be a fee assessed. |
| <input type="checkbox"/> | <input checked="" type="checkbox"/> | Will MTD, DRES or other bus route re-locations be necessary? If so, coordinate with affected agency.
Record name and date of discussion with agency representative: Click or tap here to enter text. |
| <input type="checkbox"/> | <input checked="" type="checkbox"/> | Will deliveries be permitted? If so, how will access be controlled? Click or tap here to enter text. |

1/31/2025

Sarthak Prasad on behalf of Stacey DeLorenzo

Date approved: [Click or tap to enter a date.](#) Approved By: [Click or tap here to enter text.](#)

Transportation Systems Manager (TSM): Stacey DeLorenzo · Phone: (217) 300-1750 · fanscampustdm@illinois.edu

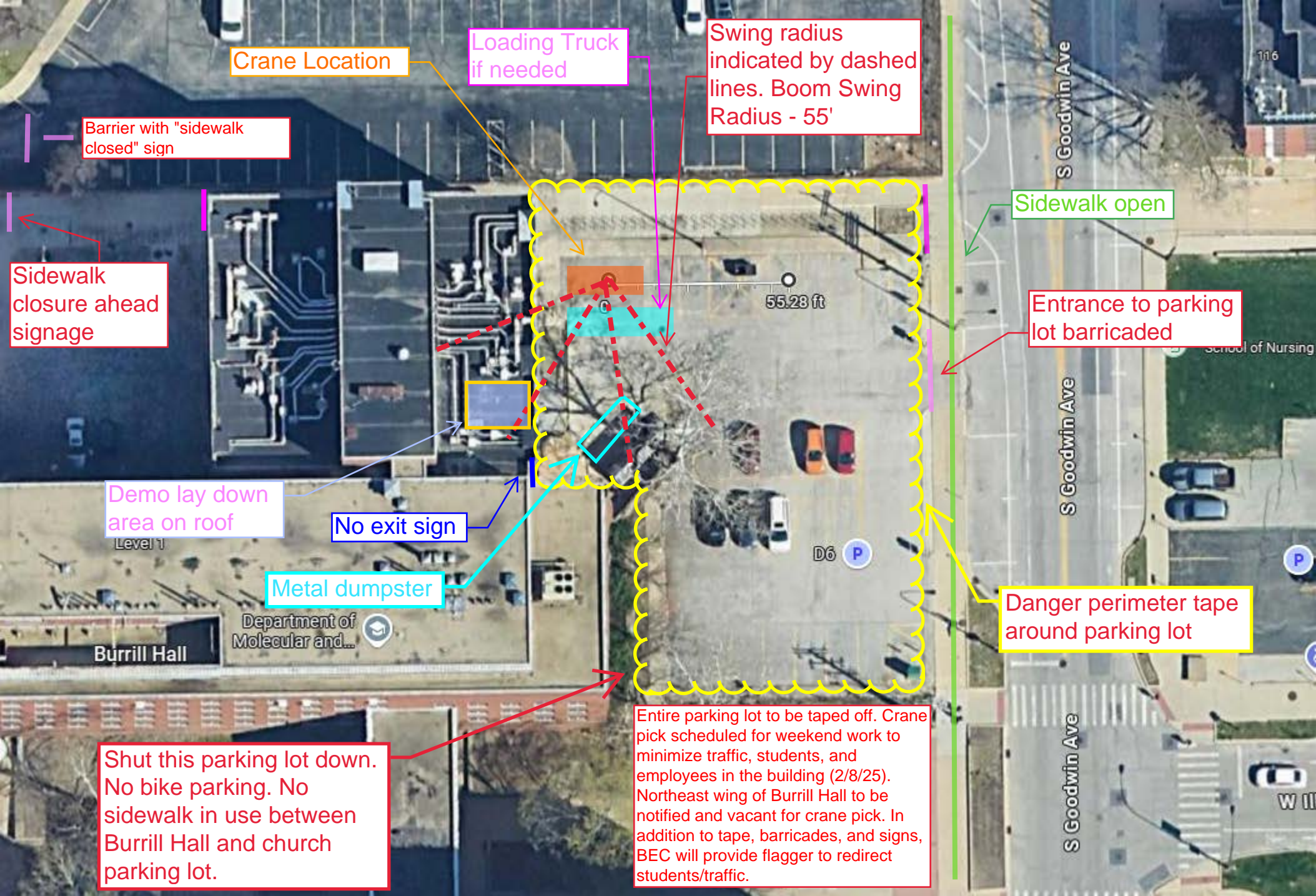

Crane Location

Loading Truck if needed

Swing radius indicated by dashed lines. Boom Swing Radius - 55'

Barrier with "sidewalk closed" sign

Sidewalk open

Sidewalk closure ahead signage

Entrance to parking lot barricaded

Demo lay down area on roof

No exit sign

Metal dumpster

Danger perimeter tape around parking lot

Shut this parking lot down. No bike parking. No sidewalk in use between Burrill Hall and church parking lot.

Entire parking lot to be taped off. Crane pick scheduled for weekend work to minimize traffic, students, and employees in the building (2/8/25). Northeast wing of Burrill Hall to be notified and vacant for crane pick. In addition to tape, barricades, and signs, BEC will provide flagger to redirect students/traffic.