



TRANSPORTATION CLOSURE FORM
(Streets, Sidewalks, Bike Paths & Bike Parking)

Date Submitted: 4/10/2025

Street(s), Sidewalks, Bike Path or Parking to be Closed: Vet Med Access Road. See attached PDF

Intersecting Streets which are affected or define limits of closure: Hazelwood Drive is the intersecting street. Will have no impact on this road.

Reason for Closure: AHU Delivery for Vet Med U21076 Addition

Project On-Site Contact Person: Austin Barton
U of I Project Manager (PM): Kevin Price

Phone Number: 217-370-0895
U of I PM Phone Number: 217-300-4245

Date of Closure: 4/22/2025

Expected Time of Closure: 6am.

Date of Re-opening: 4/22/2025

Expected Time of Re-opening: 5pm

Work Order No. (if used): Click or tap here to enter text.

CDB Contract No.: U21076

Is Traffic re-routing necessary? No

If so, who should be involved? Brandon Boyd has already issued notices to their delivery drivers.

Will Pedestrian/bicycle traffic be affected? No

If so, will the sidewalk be closed? No

Will ADA audible/visual warnings and barriers be provided? No

Will pedestrian traffic be routed safely? Yes

Are additional safety precautions needed? Yes

Please provide a diagram noting signage, re-routing, safety features, etc. with related explanations. **Diagram required.**

Yes No

✓

Is barricading required? If so, indicate the barricade locations on the diagram. You must contact the F&S Service Office to submit a barricade service request

✓

Will Facility & Services staff place the barricades?
If the barricades will be placed by others, give the name of person responsible and the telephone number: Click or tap here to enter text.

✓

Will police be necessary to direct the traffic? If so, name jurisdiction times, dates and location of each officer needed: Click or tap here to enter text.

✓

Will this street closure affect University of Illinois parking meters on the street or in the parking lots in this area? If so, you **MUST** contact the Parking Department at 333-3530 as there may be a fee assessed.

✓

Will MTD, DRES or other bus route re-locations be necessary? If so, coordinate with the affected agency. Record name and date of discussion with agency representative: Click or tap here to enter text.

✓

Will deliveries be permitted? **If so, how will access be controlled?** Deliveries are not impacted; see the attached plan that shows traffic rerouting.

Date approved: 4/10/2025 Approved By: Sarthak Prasad on behalf of Stacey DeLorenzo

Transportation Systems Manager (TSM): Stacey DeLorenzo · Phone: (217) 300-1750 · fandscampustdm@illinois.edu



301 Wilbur Ave Suite B
Champaign, IL 61822
Kevin@advancedcranesvcs.com
217-202-0574
advancedcranesvcs.com

Advanced Crane Services

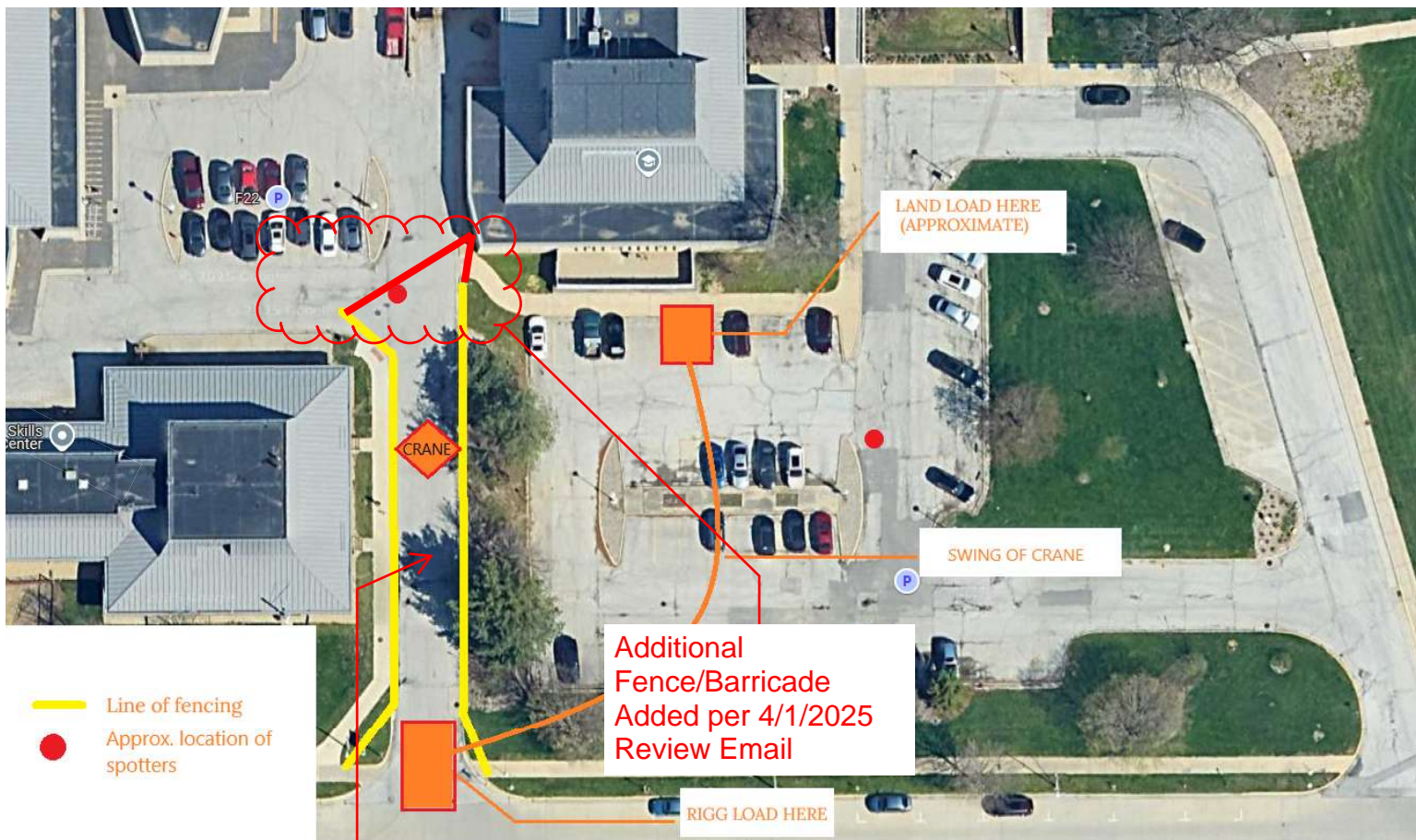

Road access has already been pre approved by Facilities Manager Brandon Boyd at Vet Med. Coordination of duration will be implemented two weeks prior to pick date.



301 Wilbur Ave Suite B
Champaign, IL 61822
Kevin@advancedcranesvcs.com
217-202-0574
advancedcranesvcs.com

Advanced Crane Services

Construction Update: 4/22 Road Closure

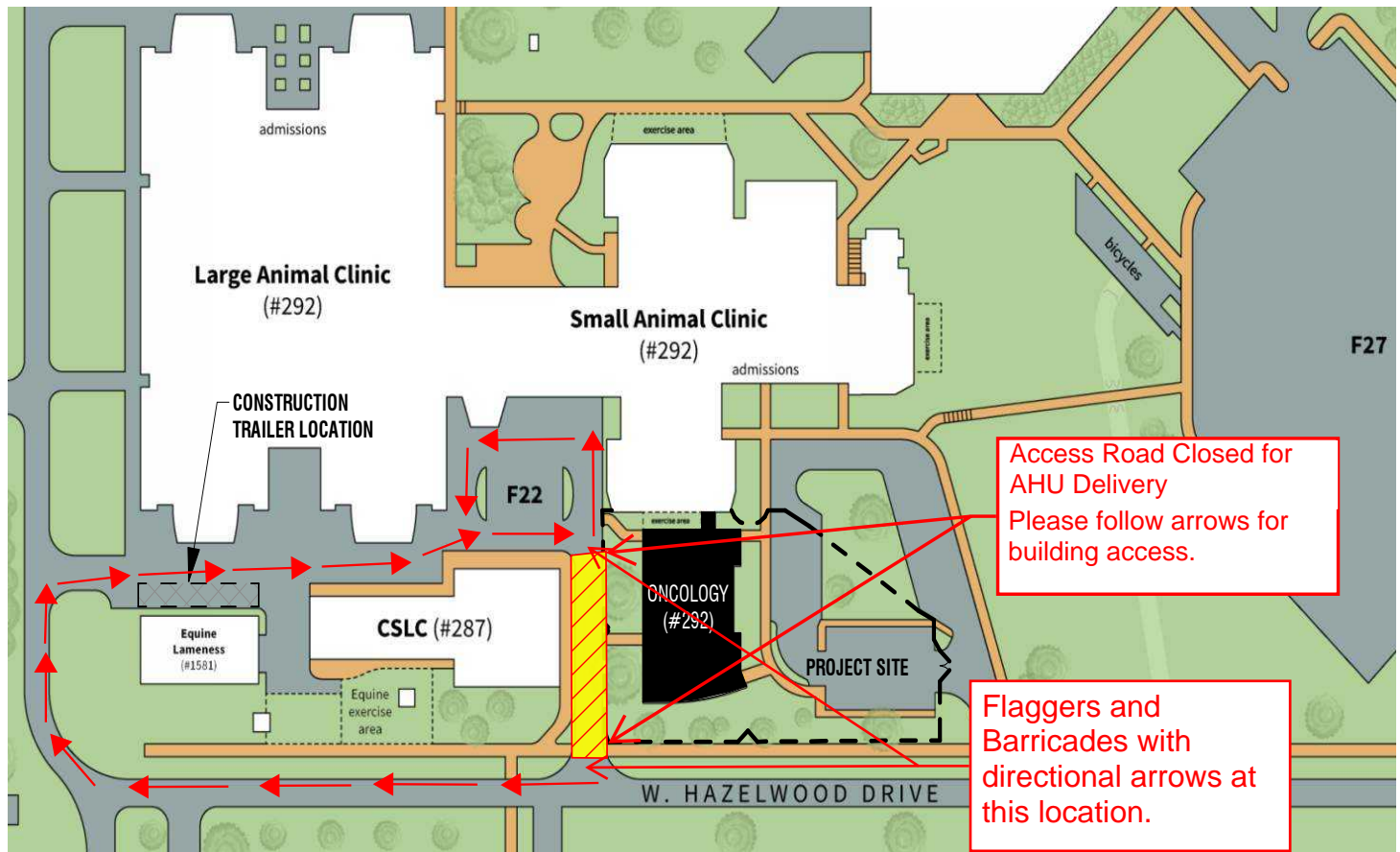

VETMED CAMPUS PLAN